

ABBREVIATIONS:

A	AMPERE, AMPERES
AMP	AMPERE, AMPERES
AF	ABOVE FINISHED FLOOR
AFG	ABOVE FINISHED GRADE
AIC	AMPERE INTERRUPTING CAPACITY
ATS	AUTOMATIC TRANSFER SWITCH
AWG	AMERICAN WIRE GAUGE
CATV	CABLE TELEVISION
C	CONDUIT
CAP	CAPACITY
CB	CIRCUIT BREAKER
CCTV	CLOSED CIRCUIT TELEVISION
CKT	CIRCUIT
CND	CONDUIT
DIA	DIAMETER
DWG	DRAWING
EC	ELECTRICAL CONTRACTOR
ECB	ENCLOSED CIRCUIT BREAKER
ETR	EXISTING TO REMAIN
EX	EXISTING
EXIST	EXISTING
FAAP	FIRE ALARM ANNUNCIATOR PANEL
FACP	FIRE ALARM CONTROL PANEL
FLA	FULL LOAD AMPERES
FRM	FRAME
FSS	FUSED SAFETY SWITCH
GFI	GROUND FAULT INTERRUPTING
G	GROUND
GND	GROUND
HID	HIGH-INTENSITY DISCHARGE
HOA	HAND-OFF-AUTOMATIC
HP	HORSEPOWER
IDF	INTERMEDIATE DISTRIBUTION FRAME
IMC	INTERMEDIATE METAL CONDUIT
KCMIL	THOUSAND CIRCULAR MILS
KVA	KILOVOLT-AMPERES
KW	KILOWATT
LRA	LOCKED ROTOR AMPERES
LTG	LIGHTING
MCA	MINIMUM CIRCUIT AMPACITY
MCB	MAIN CIRCUIT BREAKER
MCP	MOTOR CIRCUIT PROTECTOR
MDF	MAIN DISTRIBUTION FRAME
MDP	MAIN DISTRIBUTION PANEL
MH	MOUNTING HEIGHT/MANHOLE
MIN	MINIMUM
MLO	MAIN LUGS ONLY
MTD	MOUNTED
NEC	NATIONAL ELECTRICAL CODE
NEMA	NATIONAL ELECTRICAL MANUFACTURER'S ASSOCIATION
NFSS	NONFUSED SAFETY SWITCH
NIC	NOT IN CONTRACT
NO	NUMBER
OC	ON CENTER
P	POLE, POLES
∅	PHASE
PNL	PANEL
PVC	POLYVINYL CHLORIDE
REC	RECEPTACLE
RECEPT	RECEPTACLE
RGS	RIGID GALVANIZED STEEL
RL	RELOCATED
RM	ROOM
RR	REMOVE AND REINSTALL
RX	REMOVE EXISTING
TTB	TELEPHONE TERMINAL BOARD
TYP	TYPICAL
V	VOLT, VOLTS
VR	VANDALL RESISTANT
W	WATTS/WIRE, WIRES
WP	WEATHERPROOF
XFMR	TRANSFORMER
TTB	TELEPHONE TERMINAL BOARD
UG	UNDERGROUND
UN	UNLESS OTHERWISE NOTED
UTP	UNSHIELDED TWISTED PAIR

EQUIPMENT LEGEND:

ACCU-x	AIR COOLED CONDENSING UNIT
AHU-x	AIR HANDLING UNIT
EF-x	EXHAUST FAN
F-x	FAN
(-x)	SUFFIX DENOTES EQUIPMENT NUMBER

ELECTRICAL SPECIFICATIONS AND GENERAL NOTES

SECTION 16 - ELECTRICAL

PART 1 - GENERAL

INSTRUCTIONS TO BIDDERS

THE ITEMS INCLUDED IN "INSTRUCTIONS TO BIDDERS", "GENERAL CONDITIONS", AND "SPECIAL CONDITIONS" OF THE GENERAL CONSTRUCTION SPECIFICATIONS ARE HEREBY MADE A PART OF THIS SPECIFICATION, AND ALL PROVISIONS SHALL BE CAREFULLY NOTED BY THIS CONTRACTOR, AND ALL REQUIREMENTS COMPLETELY FULFILLED TO THE ENTIRE SATISFACTION OF THE ENGINEER AND OWNER.

RELATED DOCUMENTS

THE GENERAL PROVISIONS OF THE CONTRACT, INCLUDING GENERAL AND SUPPLEMENTARY CONDITIONS AND GENERAL REQUIREMENTS (IF ANY), APPLY TO THE WORK SPECIFIED IN THIS SECTION.

DESCRIPTION OF THE WORK

THE EXTENT OF THE ELECTRICAL WORK IS GENERALLY INDICATED IN THE CONTRACT DOCUMENTS BY THE DRAWINGS AND INCLUDES WIRING SYSTEMS, DEVICES AND EQUIPMENT.

EXCAVATION AND BACK FILL

THE EXTENT OF THE EXCAVATION AND BACK FILL REQUIRED FOR THE ELECTRICAL WORK IS INDICATED ON THE DRAWINGS AND IS HEREBY DEFINED TO INCLUDE WHATEVER EXCAVATING AND BACK FILLING IS NECESSARY TO INSTALL THE ELECTRICAL WORK. PERFORM THE EXCAVATION AND BACK FILL IN ACCORDANCE WITH THE DRAWINGS.

CODES AND PERMITS

IN GENERAL, COMPLY WITH REGULATIONS OF EVERY LAWFUL AUTHORITY HAVING JURISDICTION OVER THE WORK. WHERE GOVERNING REGULATIONS REQUIRE NOTICES, PERMITS, LICENSES, INSPECTIONS, TESTS AND SIMILAR ITEM OR ACTIONS IN ORDER TO LAWFULLY PROCEED WITH THE REQUIRED ELECTRICAL WORK, OBTAIN THESE ITEMS AND TAKE THOSE ACTIONS REQUIRED.

SHOP DRAWINGS

PRIOR TO INSTALLATION, PROVIDE 1 COPY AND ELECTRONIC COPY OF SHOP DRAWINGS EQUIPMENT. REFRAIN FROM INSTALLATION OF EQUIPMENT UNTIL APPROVED SHOP DRAWINGS ARE RETURNED.

ELECTRICAL WORK CLOSE OUT

PRIOR TO DEMONSTRATION OF THE WORK, CLEAN EQUIPMENT, LUBRICATE EQUIPMENT AND TOUCH UP PAINTED FINISHES. CHECK EACH SYSTEM TO DETERMINE THAT IT IS SET FOR PROPER OPERATION. OPERATE EACH SYSTEM AND IN A TEST RUN OF APPROPRIATE DURATION TO DEMONSTRATE COMPLIANCE WITH PERFORMING REQUIREMENTS. EXPLAIN THE OPERATION TO THE OWNERS PERSONNEL AND PROVIDE 3 SETS OF OPERATING MANUALS.

REMOVAL AND RELOCATION

REMOVE ALL MATERIAL AND EQUIPMENT MADE OBSOLETE BY THE RENOVATIONS AND ADDITIONS. IF ANY EXISTING EQUIPMENT OR SYSTEM, WHICH ARE TO REMAIN, INTERFACE WITH NEW CONSTRUCTION, RELOCATE AS REQUIRED. RELOCATE ALL ITEMS NOTED ON THE PLANS IN ACCORDANCE WITH REQUIREMENTS FOR NEW WORK.

CUTTING AND PATCHING

(A) PERFORM ALL NECESSARY CUTTING AND PATCHING OF FLOORS, WALLS, PARTITIONS OR CEILINGS REQUIRED FOR THE PROPER INSTALLATION OF THE WORK. REPAIR ALL AREAS DISTURBED BY THIS WORK, INCLUDING FINISHES, WITH MATERIALS WHICH MATCH THE EXISTING IN TYPE AND APPEARANCE.

THE TELEPHONE/DATA LOCATIONS IN THE OFFICES ALL WILL REQUIRE A SECURITY CABLE TO BE PROVIDED BY THE SECURITY CONTRACTOR AND INSTALLED BY THE EC. THE EC IS TO PROVIDE AND INSTALL THE DATA/TELCO CABLING.

THE SECURITY VENDOR WILL INSTALL AND TERMINATE THEIR DEVICES AND EQUIPMENT.

THE VARIABLE SPEED CONTROL FOR THE BATHROOM FANS AND JANITOR CLOSET COMES WITH THE FAN AND THE EC MOUNTS AND WIRES.

PART 2 - PRODUCTS

WIRING MATERIALS

MC CABLE
RIGID STEEL CONDUIT:
ZINC COATED F. S. WW-C-581 WITH GALVANIZED THREADED COUPLINGS, ELLS, BUSHINGS AND ADAPTERS.
GALVANIZED CONDULET FITTINGS.

ELECTRIC METALLIC TUBING:

ZINC COATED F. S. WW-C-663 WITH GALVANIZED COMPRESSION TYPE COUPLINGS OR GALVANIZED SET SCREW CONNECTIONS.

PLASTIC CONDUIT: FEDERAL SPECIFICATIONS W-C-1904

DEVICES:

BOXES: PRESSED GALVANIZED STEEL, EXCEPT CAST METAL FOR WET LOCATIONS AND SURFACE MOUNTING. FOR CONCEALED BOXES, RAISED COVERS TO CORRESPOND WITH FINISH. FOR TILE OR NO FINISH, SQUARE CORNER COVERS.
CONDUCTORS: COPPER FOR 600 VOLT SERVICE, 75°C INSULATION.
MINIMUM 12 AWG(SOLID) FOR 120 VOLTS NOT MORE THAN 100' LONG.

BRANCH CIRCUITS AND FEEDERS, 2% MAXIMUM VOLTAGE DROP AT FULL LOAD. CONNECTORS: COMMERCIAL WIRE CONNECTORS OR SOLDERLESS PRESSURE CONNECTORS PROPERLY TAPED.

SAFETY SWITCHES: TYPE HD, NEMA STANDARD, FUSED, UL APPROVED.

DISCONNECT SWITCHES: SAME AS SAFETY SWITCHES EXCEPT SOLID COPPER BARS IN LIEU OF FUSES.

FUSES: ONE TIME, TIME DELAY, BUSSMANN RK-1.

PART 3 - EXECUTION

INSTALLATION

GENERAL: COMPLY WITH THE LATEST PENNSYLVANIA APPROVED EDITION OF THE NATIONAL ELECTRICAL CODE, NECA STANDARDS OF INSTALLATION, STATE AND LOCAL REGULATIONS, AND REQUIREMENTS OF THE UTILITY COMPANY. WIRING SHALL CONSIST OF INSULATED CONDUCTORS INSTALLED IN CONDUIT OR ELECTRIC METALLIC TUBING TO ACHIEVE PERMANENT SYSTEMS CAPABLE OF PERFORMING EACH INDICATED SERVICE WITHOUT FAILURE.

LIGHTING FIXTURES: INSTALL BE IN ACCORDANCE WITH THE DRAWINGS AND MANUFACTURER'S WRITTEN INSTRUCTIONS.

PANEL BOARDS: INSTALL BE IN ACCORDANCE WITH THE MANUFACTURE'S WRITTEN INSTRUCTIONS.

EQUIPMENT CONNECTIONS: PROVIDE POWER TO DISCONNECT - MOTOR STARTER - CONTROLLER - AND TO POINT OF CONNECTION ON ALL EQUIPMENT PROVIDED BY OTHERS.

TEMPERATURE CONTROL: PROVIDE POWER TO CONTROLLER. CONTROL WIRING PROVIDED BY EQUIPMENT PROVIDER AND INSTALLER.

LIGHTING CONTROL: TIE INTO WHERE SHOWN ON DRAWINGS AND PROVIDE WHERE REQUIRED CONSISTING OF PHOTO CELL, TIMER CLOCK CONTROLLER, CONTACTORS, MOTION SENSOR LIGHT SWITCHES, WALL SWITCHES AND AS REQUIRED FOR COMPLETE OPERABLE SYSTEM.

SOUND, PUBLIC ADDRESS, & INTERCOM: NOT PART OF THIS CONTRACT EXCEPT AS SHOWN.

FIRE ALARM: SEE CODE REQUIREMENTS ON DRAWING X1.1.

DATA, COMMUNICATIONS, TELEPHONE: FURNISH AND INSTALL 1 TELEPHONE AND 1 DATA OUTLET IN EACH APARTMENT LIVING AREA AND IN EACH BEDROOM. FURNISH AND INSTALL A 3/4" EMT CONDUIT FROM EACH TELEPHONE/DATA OUTLET TO ABOVE THE CEILING. INSTALL TWO 200 POUND PULL CORDS IN EACH CONDUIT.

ELECTRICAL SYMBOLS

S	SINGLE POLE SWITCH - LEVITON 1221
S3	3-WAY SWITCH - LEVITON 1223
SE	KITCHEN EXHAUST
SD	600W DIMMER - LUTRON
SBE	BATHROOM EXHAUST TIME DELAY OFF
⊖ R	DUPLEX RECEPTACLE AT 18" AFF - LEVITON 5262 (UNLESS OTHERWISE NOTED)
⊖ R	RANGE RECEPTACLE
⊖ GFI	GFI RECEPTACLE - LEVITON 5262GFI
⊖ WP	WEATHER PROOF GFI RECEPTACLE WITH INUSE COVER
⊖ S	SWITCHED RECEPTACLE
⊖	FLOOR DUPLEX RECEPTACLE
⊖	20A/2 POLE 4 WIRE 240V. RECEPTACLE
⊖	DISCONNECT
⊖	FUSED DISCONNECT
⊖	JUNCTION BOX
⊖	COMBINATION STARTER
⊖ SMP	MANUAL MOTOR STARTER WITH PILOT LIGHT
⊖ R	RELAY
⊖ M	MOTOR STARTER
⊖ VFD	VARIABLE SPEED DRIVE
⊖	CONTACTOR
⊖ M	MOTOR
⊖	MAIN METER SERVICE
⊖	APARTMENT PANEL HOUSE PANEL
⊖	TELEPHONE WALL OUTLET, MH=1'-4" UNO
⊖	DATA WALL OUTLET, MH=1'-4" UNO
⊖	COMBINATION TELEPHONE/DATA WALL OUTLET, MH=1'-4" UNO
⊖	DATA & TELEPHONE CABLE CAT5e WITH DEVICE & PLATE AT POINT OF USE, RJ TERMINATION AT PATCH LOCATED IN ELECTRICAL ROOM.
⊖	TELEPHONE FLOOR OUTLET
⊖	DATA FLOOR OUTLET
⊖	COMBINATION DUPLEX RECEPTACLE/ TELEPHONE/DATA FLOOR OUTLET
⊖ TV	TELEVISION JACK. RG-6 CABLE
⊖ V	VOLUME CONTROL
LIGHTING SYMBOLS	
⊖	EXTERNAL EMERGENCY LIGHT
⊖ EXIT	EXIT SIGN
⊖ DS	DOOR SWITCH
⊖ MLS	MOTION SENSOR / LIGHT SENSOR
⊖ S	COMBO SWITCH & MOTION SENSOR
⊖ NL	NIGHT LIGHT
⊖	NIGHT LIGHT
⊖	ELEVATOR PIT LIGHT
⊖ EF	EXHAUST FAN
⊖ EFL	EXHAUST FAN LIGHT
⊖	WALL SCONCE
⊖	NOTES FIXTURES WITH EMERGENCY BATTERY BACKUP
⊖	PHOTOSWITCH
⊖	EMERGENCY BATTERY UNIT
⊖	DUAL REMOTE EMERGENCY HEADS

FURNISH AND INSTALL A 3/4" EMT CONDUIT FROM EACH TELEPHONE/DATA OUTLET TO ABOVE THE CEILING. INSTALL TWO 200 POUND PULL CORDS IN EACH CONDUIT.

NOTE: THE ELECTRICAL CONTRACTOR SHALL KEEP A SET OF DRAWINGS WITH NEATLY DOCUMENTED AS BUILT CONDITIONS. THIS SET SHALL BE TURNED OVER TO THE OWNER AT THE COMPLETION OF THE PROJECT.

NOTE: THE ELECTRICAL CONTRACTOR SHALL FURNISH A TYPED, REVISIONED PANEL DIRECTORY IN ALL PANELS IN WHICH WORK IS PERFORMED. PERSONNEL'S NAMES SHALL NOT BE USED IN LOAD DESCRIPTIONS. AS PART OF CREATING THE PANEL DIRECTORIES, THE ELECTRICAL CONTRACTOR SHALL TRACE ALL CIRCUITS IN THE PANELS IN WHICH THEY DO ANY WORK.

ALL DOCUMENTS PREPARED BY DAVID BLACK ASSOCIATES, INC. ARE INSTRUMENTS OF SERVICE WITH RESPECT TO THIS PROJECT. THEY ARE NOT INTENDED OR REPRESENTED TO BE SUITABLE FOR REUSE BY OWNERS, CONTRACTORS, OR OTHERS ON EXTENSIONS OF THIS PROJECT OR ON ANY OTHER PROJECT. ANY REUSE WITHOUT WRITTEN VERIFICATION OR ADAPTATION BY DAVID BLACK ASSOCIATES, INC. WILL BE AT THE OWNERS SOLE RISK AND WITHOUT LIABILITY OR LEGAL EXPOSURE TO DAVID BLACK ASSOCIATES, INC. THE OWNER SHALL INDEMNIFY AND HOLD HARMLESS DAVID BLACK ASSOCIATES, INC. FROM ALL CLAIMS, DAMAGES, LOSSES AND EXPENSES ARISING OUT OF OR RESULTING THEREFROM.

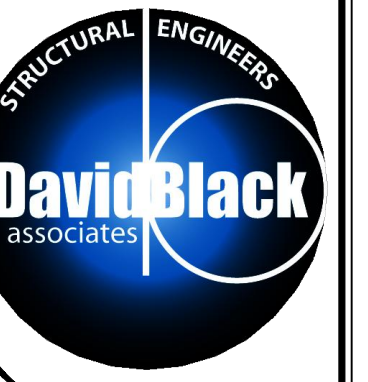

David Black Associates, Inc.
David Black Associates Engineers, Inc.
501 Lincoln Way East
Chambersburg, PA 17201
(717) 267-0282
(717) 267-3646 Fax
info@dba-ae.com

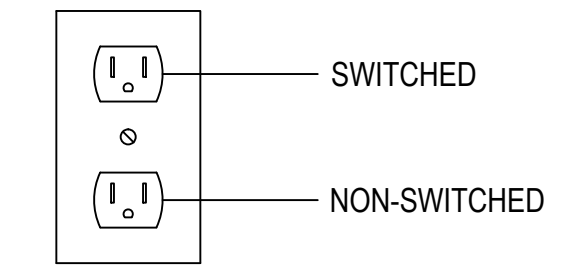

TYPICAL SWITCHED RECEPTACLE

DEVICE HEIGHT'S

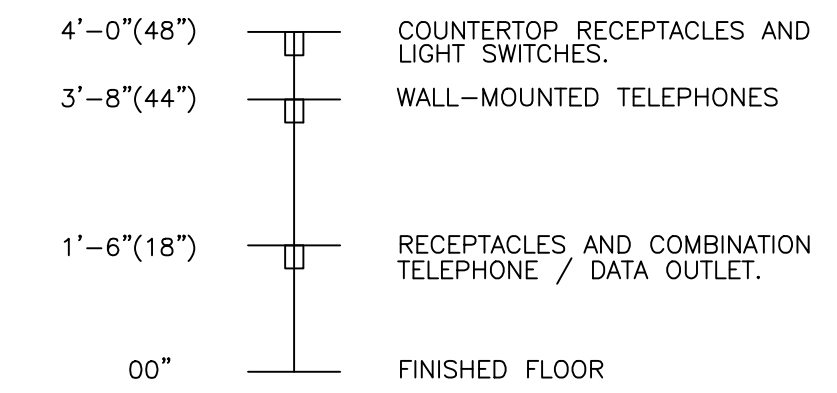

1. THE ABOVE MOUNTING HEIGHTS SHALL BE ADHERED TO UNLESS SPECIFICALLY NOTED OR DETAILED OTHERWISE ON THE DRAWINGS OR SPECIFICATIONS.
2. ALL HEIGHTS ARE TO THE TOP OF THE DEVICE ABOVE FINISH FLOOR.

WAYNESBORO NEW HOPE SHELTER
APARTMENT ALTERATIONS - PHASE #1 & #2
WAYNESBORO, PENNSYLVANIA

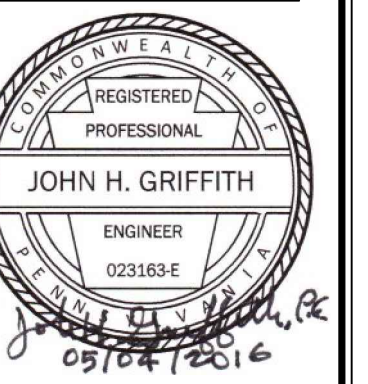

REVISION DATE

ISSUE DATE

MAY 4, 2016

DRAWING TITLE

ELECTRICAL NOTES

PROJECT NO.

HAE035

SHEET NUMBER

E1.0

CONSULTANT:

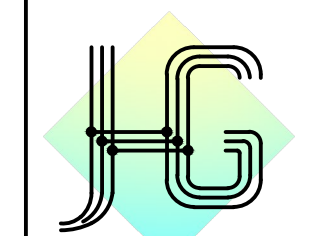

John H. Griffith
Consulting Engineer
213 S. Hanover Street,
Carlisle, PA 17013
717 - 243 - 4541

NOTE: THE ELECTRICAL CONTRACTOR SHALL KEEP A SET OF DRAWINGS WITH HEAVILY DOCUMENTED AS BUILT CONDITIONS. THIS SET SHALL BE TURNED OVER TO THE OWNER AT THE COMPLETION OF THE PROJECT.

NOTE: THE ELECTRICAL CONTRACTOR SHALL FURNISH A TYPED, REVISED PANEL DIRECTORY IN ALL PANELS IN WHICH WORK IS PERFORMED. PERSONNEL'S NAMES SHALL NOT BE USED IN LOAD DESCRIPTIONS. AS PART OF CREATING THE PANEL DIRECTORIES, THE ELECTRICAL CONTRACTOR SHALL TRACE ALL CIRCUITS IN THE PANELS IN WHICH THEY DO ANY WORK.

ALL DOCUMENTS PREPARED BY DAVID BLACK ASSOCIATES, INC. ARE INSTRUMENTS OF SERVICE WITH RESPECT TO THIS PROJECT. THEY ARE NOT INTENDED OR REPRESENTED TO BE SUITABLE FOR REUSE BY OWNERS, CONTRACTORS, OR OTHERS ON EXTENSIONS OF THIS PROJECT OR ON ANY OTHER PROJECT. ANY REUSE WITHOUT WRITTEN VERIFICATION OR ADAPTATION BY DAVID BLACK ASSOCIATES, INC. WILL BE AT THE OWNERS SOLE RISK AND WITHOUT LIABILITY OR LEGAL EXPOSURE TO DAVID BLACK ASSOCIATES, INC. THE OWNER SHALL INDEMNIFY AND HOLD HARMLESS DAVID BLACK ASSOCIATES, INC. FROM ALL CLAIMS, DAMAGES, LOSSES AND EXPENSES ARISING OUT OF OR RESULTING THEREFROM.

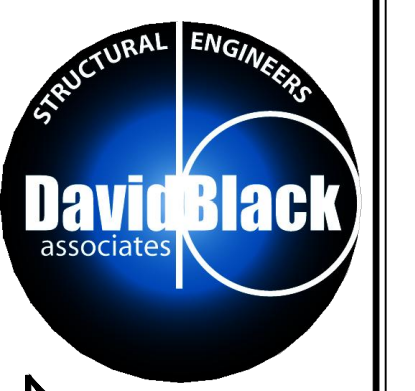

David Black Associates, Inc.
David Black Associates Engineers, Inc.
501 Lincoln Way East
Chambersburg, PA 17201
(717) 267-0282
(717) 267-3646 Fax
info@dba-ae.com

WAYNESBORO NEW HOPE SHELTER
APARTMENT ALTERATIONS - PHASE #1 & #2
WAYNESBORO, PENNSYLVANIA

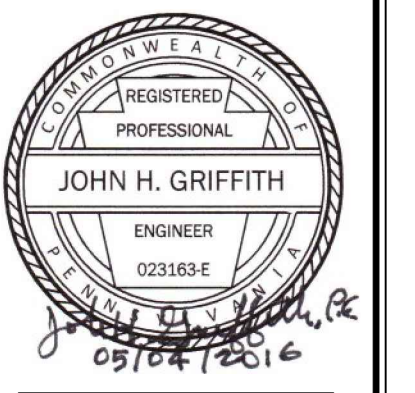

REVISION DATE
ISSUE DATE
MAY 4, 2016
DRAWING TITLE
ONE LINE
PROJECT NO.
HAE035
SHEET NUMBER
E1.1

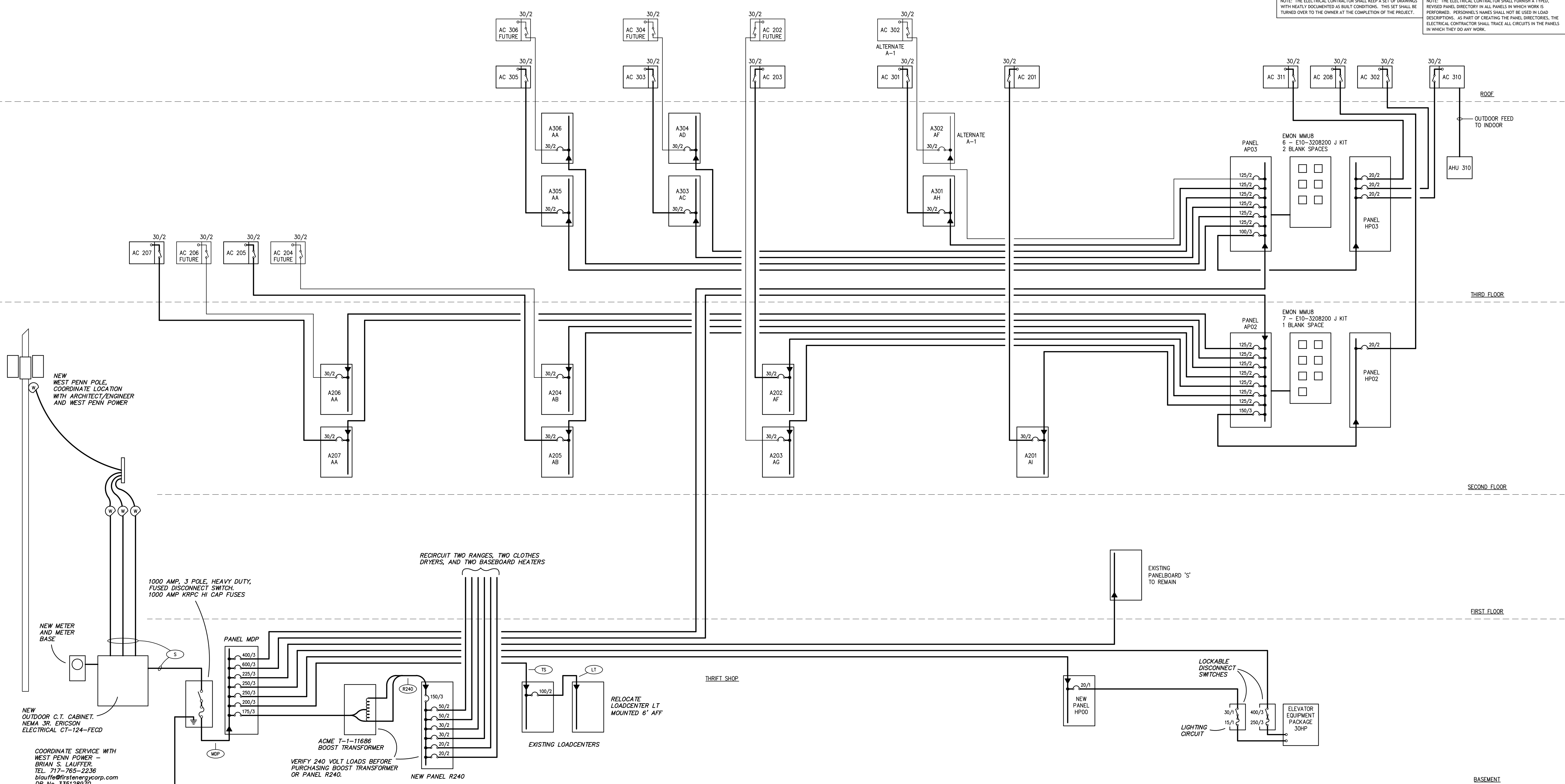

One Line Diagram

NO SCALE

One Line Notes:

- EACH APARTMENT FEEDER FROM PANEL AP-02 AND AP-03 SHALL HAVE EMON CURRENT SENSORS INSIDE THESE TWO PANELS. WIRE FROM EACH CURRENT SENSOR TO EMON METERS IN EMON GROUP METER PANELS.

Feeder Schedule:

- SEE PANEL SCHEDULES.
- ⊙ No 3/0 AWG CU, 1" GRC.
 - ⊙ 3 No 3/0 AWG CU, No 6 AWG CU GND, 2" EMT.
 - ⊙ 3 No 3 AWG CU, No 8 AWG CU GND, 1 1/2" EMT.
 - ⊙ 2 No 2/0 AWG CU, No 6 AWG CU GND, 1 1/2" EMT.
 - ⊙ 12 No 600MCM AWG AL, 3 - 4" GRC WITH WEATHERHEADS
 - ⊙ 12 No 600MCM AWG AL, No 3/0 AWG CU GROUND, 3 - 4" GRC.

LUMINAIRE SCHEDULE

TAG	QTY	DESCRIPTION	MANUFACTURER	CATALOG NUMBER	FIXTURE WATTAGE	LAMP TYPE	LUMENS	VOLTAGE	NOTES
A	-	24x48 RECESSED	LITHONIA	2GTL4 40L EZ1 LP835	43W	LED	4000	120V	A - E
B	-	24x24 RECESSED	LITHONIA	2GTL2 33L EZ1 LP835	43W	LED	3300	120V	B - E
C	-	6" LED DOWNLIGHTING	LITHONIA	6BPM W HL 120 / L7XLED24	15.2W	LED	620	120V	
D	-	LED STRIPLIGHT	LITHONIA	MNSL MV M6	24W	LED	2100	120V	
E	-	EXIT	LITHONIA	LHQM LED R	N/A	LED	-	120V	E - E
G	-	LED SURFACE "PANCAKE"	LITHONIA	FMML 7 830 WL	10.35W	LED	4000	120V	G - E
H	-	12x48 RECESSED LED	LITHONIA	GTL4 33L M EZ1 LP 835	35.2W	LED	3300	120V	H - E
I	-	OLCS	LITHONIA	OLCS 8 DDB	8.9W	LED	461	120V	
J	-	WALL MOUNT FLOOD	LITHONIA	OLBF 830 DDB	30W	LED	2426	120V	J - E MOUNT PHOTOSWITCH 18" ABOVE FIXTURE.
K	-	WL WALL MOUNT	LITHONIA	WL41L D43 LP835	43W	LED	4100	120V	K - E SEE LENGTH NOTATION ON PLANS.
L	-	EMERGENCY BATTERY UNIT	LITHONIA	ELM2 LED HO	3.0W (6W REMOTE)	LED	-	120V	
M	-	DUAL REMOTE EMERGENCY HEADS	LITHONIA	ELATQWP	3.0W	LED	-	9.6V	

NOTE: 1. FIXTURES WITH AN "E" SUFFIX FIXTURE SHALL BE EQUIPPED WITH BATTERY BACKUP. I.E., TYPE A-E.

**WEST PENN POWER CO
FIRST ENERGY
DR# 335 128970
ACCOUNT # 1000 970 64941**

WALL HUNG RADIATION SCHEDULE (ELECTRIC)

SYMBOL	LENGTH INCHES	ENCLOSURE, IN. HEIGHT	ENCLOSURE, IN. DEPTH	OUTPUT MBH	KW	VOLTS	PHASE	AMPS	BASIS OF DESIGN
BB-58	BB-58	8 3/8"	2 15/16"	4.265	1.25	208	1	6.0	QMARK CBB-1258
BB-70	BB-70	8 3/8"	2 15/16"	5.118	1.5	208	1	7.2	QMARK CBB-1508
BB-94	BB-94	8 3/8"	2 15/16"	6.824	2.0	208	1	9.6	QMARK CBB-2008
BB-46	BB-46	8 3/8"	2 15/16"	3.412	1.0	208	1	4.8	QMARK CBB-1008

CONSULTANT:

John H. Griffith
Consulting Engineer
213 S. Hanover Street,
Carlisle, PA 17013
717 - 243 - 4541

NOTE: THE ELECTRICAL CONTRACTOR SHALL KEEP A SET OF DRAWINGS WITH NEATLY DOCUMENTED AS BUILT CONDITIONS. THIS SET SHALL BE TURNED OVER TO THE OWNER AT THE COMPLETION OF THE PROJECT.

NOTE: THE ELECTRICAL CONTRACTOR SHALL FURNISH A TYPED, REVISIONED PANEL DIRECTORY IN ALL PANELS IN WHICH WORK IS PERFORMED. PERSONNEL'S NAMES SHALL NOT BE USED IN LOAD DESCRIPTIONS. AS PART OF CREATING THE PANEL DIRECTORIES, THE ELECTRICAL CONTRACTOR SHALL TRACE ALL CIRCUITS IN THE PANELS IN WHICH THEY DO ANY WORK.

ALL DOCUMENTS PREPARED BY DAVID BLACK ASSOCIATES, INC. ARE INSTRUMENTS OF SERVICE WITH RESPECT TO THIS PROJECT. THEY ARE NOT INTENDED OR REPRESENTED TO BE SUITABLE FOR REUSE BY OWNERS, CONTRACTORS, OR OTHERS ON EXTENSIONS OF THIS PROJECT OR ON ANY OTHER PROJECT. ANY REUSE WITHOUT WRITTEN VERIFICATION OR ADAPTATION BY DAVID BLACK ASSOCIATES, INC. WILL BE AT THE OWNERS' SOLE RISK AND WITHOUT LIABILITY OR LEGAL EXPOSURE TO DAVID BLACK ASSOCIATES, INC. THE OWNER SHALL INDEMNIFY AND HOLD HARMLESS DAVID BLACK ASSOCIATES, INC. FROM ALL CLAIMS, DAMAGES, LOSSES AND EXPENSES ARISING OUT OF OR RESULTING THEREFROM.

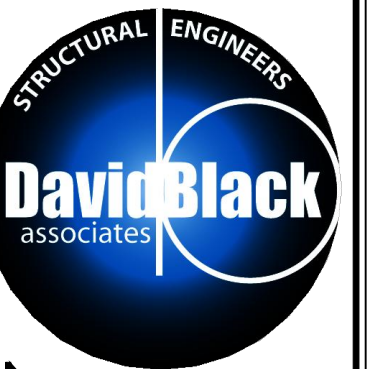

David Black Associates, Inc.
 David Black Associates Engineers, Inc.
 501 Lincoln Way East
 Chambersburg, PA 17201
 (717) 267-0282
 (717) 267-3846 Fax
 info@dba-ae.com

WAYNESBORO NEW HOPE SHELTER
 APARTMENT ALTERATIONS - PHASE #1 & #2
 WAYNESBORO, PENNSYLVANIA

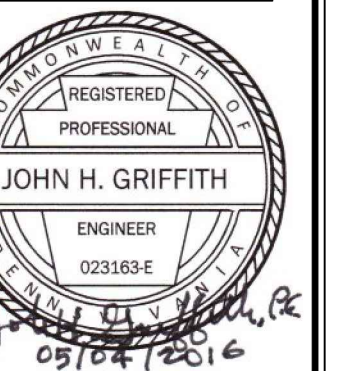

REVISION DATE
 ISSUE DATE
 MAY 4, 2016

DRAWING TITLE
 PANEL SCHEDULES
 PROJECT NO.
 HAE035
 SHEET NUMBER
 E1.2

CONSULTANT:

 John H. Griffith
 Consulting Engineer
 213 S. Hanover Street,
 Carlisle, PA 17013
 717 - 243 - 4541

NOTE:
 FOR PANELS ASSOCIATED WITH FUTURE APARTMENTS, THE PANEL IS TO BE PROVIDED IN BASE BID WITH SERVICE WIRING INSTALLED TO PROVIDE POWER TO PANEL. NO OTHER ELECTRICAL WIRING TO BE INCLUDED IN BASE BID.

CIRCUIT NUMBER	DESCRIPTION	LOAD	A	B	CIRCUIT BREAKER	CONDUIT	WIRE	NOTES
1	REFRIGERATOR	1200	10		20A/1	MC	2-12/1-12G	RECEPTACLE
3	KITCHEN COUNTER RECEPT	1500		12.5	20A/1	MC	2-12/1-12G	GFI
5	KITCHEN-BATH LIGHTS	120	1		20A/1	MC	2-12/1-12G	ARC FLASH
7	RANGE -KITCHEN	7500	36.1		45A/2	1	3-8/1-10G	RECEPTACLE
9				36.1				
11	WATER HEATER	3380	16.2		30A/2	MC	2-10/1-10G	DISCONNECT
13				16.2				
15	LIVING SPACE HEAT	2000	9.6		20A/2	MC	2-12/1-12G	LV THERMOSTAT
17	BATHROOM			9.6				
19	BEDROOM HEAT	2500	12		20A/2	MC	2-12/1-12G	LV THERMOSTAT
21	BEDROOM1			12				
23	KITCHEN COUNTER RECEPT	1500	12.5		20A/1	MC	2-12/1-12G	GFI
2	BATH RECEPT	180	1.5		20A/1	MC	2-12/1-12G	GFI
4	LIVING ROOM RECEPT	900		7.5	20A/1	MC	2-12/1-12G	ARC FLASH
6	BEDROOM-1 RECEPT	900	6.7		20A/1	MC	2-12/1-12G	ARC FLASH
8	HVAC CONDENSOR	4597	22.1		30A/2	3/4	2-10/1-10G	DISCONNECT
10				22.1				
12	HVAC AIR HANDLER	516	4.3		20A/1	MC	2-12/1-12G	DISCONNECT
14	RADIANT HEATING PANEL	500		4.2	20A/1	MC	2-12/1-12G	LV THERMOSTAT
16	BEDROOM-2 RECEPT	900		6.7	20A/1	MC	2-12/1-12G	ARC FLASH
18	SPARE				20A2			LV THERMOSTAT
20	SPARE			6				BEDROOM 2
22	SPACE							
24	SPACE							
TOTAL		28193	132	132.9				
VOLTS	MAIN LUG				125A/2	2	3-2/0-1-4G	ALUM WIRE
					GROUND	BUSS	TRIM	ENCLOSURE
120/208					STANDARD			NEMA-1
PHASE						AL	FLUSH	
ONE								PANEL AA
BASE BID: APARTMENTS 207, & 305 FUTURE APARTMENTS: 206 & 306								

CIRCUIT NUMBER	DESCRIPTION	LOAD	A	B	CIRCUIT BREAKER	CONDUIT	WIRE	NOTES
1	REFRIGERATOR	1200	10		20A/1	MC	2-12/1-12G	RECEPTACLE
3	KITCHEN COUNTER RECEPT	1500		12.5	20A/1	MC	2-12/1-12G	GFI
5	KITCHEN-BATH LIGHTS	120	1		20A/1	MC	2-12/1-12G	ARC FLASH
7	RANGE -KITCHEN	7500	36.1		45A/2	1	3-8/1-10G	RECEPTACLE
9				36.1				
11	WATER HEATER	3380	16.2		30A/2	MC	2-10/1-10G	DISCONNECT
13				16.2				
15	LIVING SPACE HEAT	2000	9.6		20A/2	MC	2-12/1-12G	LV THERMOSTAT
17	BATHROOM			9.6				
19	BEDROOM HEAT	1250	6		20A/2	MC	2-12/1-12G	LV THERMOSTAT
21	BEDROOM1			6				
23	KITCHEN COUNTER RECEPT	1500	12.5		20A/1	MC	2-12/1-12G	GFI
2	BATH RECEPT	180	1.5		20A/1	MC	2-12/1-12G	GFI
4	LIVING ROOM RECEPT	900		7.5	20A/1	MC	2-12/1-12G	ARC FLASH
6	BEDROOM-1 RECEPT	900	7.5		20A/1	MC	2-12/1-12G	ARC FLASH
8	HVAC CONDENSOR	2829	13.6		20A/2	MC	2-12/1-12G	DISCONNECT
10				13.6				
12	HVAC AIR HANDLER	516	4.3		20A/1	MC	2-12/1-12G	DISCONNECT
14	RADIANT HEATING PANEL	500		4.2	20A/1	MC	2-12/1-12G	LV THERMOSTAT
16	SPARE				20A1			
18	SPARE				20A1			
20	SPACE							
22	SPACE							
24	SPACE							
TOTAL		24275	118.3	105.7				
VOLTS	MAIN LUG				125A/2	2	3-1/0-1-6G	ALUM WIRE
					GROUND	BUSS	TRIM	ENCLOSURE
120/208					STANDARD			NEMA-1
PHASE						AL	FLUSH	
ONE								PANEL AB
APARTMENT 205 FUTURE APARTMENT 204								

CIRCUIT NUMBER	DESCRIPTION	LOAD	A	B	CIRCUIT BREAKER	CONDUIT	WIRE	NOTES
1	REFRIGERATOR	1200	10		20A/1	MC	2-12/1-12G	RECEPTACLE
3	KITCHEN COUNTER RECEPT	1500		12.5	20A/1	MC	2-12/1-12G	GFI
5	KITCHEN-BATH LIGHTS	120	1		20A/1	MC	2-12/1-12G	ARC FLASH
7	RANGE -KITCHEN	7500	36.1		45A/2	1	3-8/1-10G	RECEPTACLE
9				36.1				
11	WATER HEATER	3380	16.2		30A/2	MC	2-10/1-10G	DISCONNECT
13				16.2				
15	LIVING SPACE HEAT	2000	9.6		20A/2	MC	2-12/1-12G	LV THERMOSTAT
17	BATHROOM			9.6				
19	BEDROOM HEAT	1250	6		20A/2	MC	2-12/1-12G	LV THERMOSTAT
21	BEDROOM1			6				
23	KITCHEN COUNTER RECEPT	1500	12.5		20A/1	MC	2-12/1-12G	GFI
2	BATH RECEPT	180	1.5		20A/1	MC	2-12/1-12G	GFI
4	LIVING ROOM RECEPT	900		7.5	20A/1	MC	2-12/1-12G	ARC FLASH
6	BEDROOM-1 RECEPT	900	7.5		20A/1	MC	2-12/1-12G	ARC FLASH
8	HVAC CONDENSOR	2829	13.6		20A/2	MC	2-12/1-12G	DISCONNECT
10				13.6				
12	HVAC AIR HANDLER	516	4.3		20A/1	MC	2-12/1-12G	DISCONNECT
14	RADIANT HEATING PANEL	500		4.2	20A/1	MC	2-12/1-12G	LV THERMOSTAT
16	SPARE				20A1			
18	SPARE				20A1			
20	SPACE							
22	SPACE							
24	SPACE							
TOTAL		24275	118.3	105.7				
VOLTS	MAIN LUG				125A/2	2	3-1/0-1-6G	ALUM
					GROUND	BUSS	TRIM	ENCLOSURE
120/208					STANDARD			NEMA-1
PHASE						AL	FLUSH	
ONE								PANEL AC
APARTMENT 303								

CIRCUIT NUMBER	DESCRIPTION	LOAD	A	B	CIRCUIT BREAKER	CONDUIT	WIRE	NOTES
1	REFRIGERATOR	1200	10		20A/1	MC	2-12/1-12G	RECEPTACLE
3	KITCHEN COUNTER RECEPT	1500		12.5	20A/1	MC	2-12/1-12G	GFI
5	KITCHEN-BATH LIGHTS	120	1		20A/1	MC	2-12/1-12G	ARC FLASH
7	RANGE -KITCHEN	7500	36.1		45A/2	1	3-8/1-10G	RECEPTACLE
9				36.1				
11	WATER HEATER	3380	16.2		30A/2	MC	2-10/1-10G	DISCONNECT
13				16.2				
15	LIVING SPACE HEAT	2000	9.6		20A/2	MC	2-12/1-12G	LV THERMOSTAT
17	BATHROOM			9.6				
19	BEDROOM HEAT	1250	6		20A/2	MC	2-12/1-12G	LV THERMOSTAT
21	BEDROOM1			6				
23	KITCHEN COUNTER RECEPT	1500	12.5		20A/1	MC	2-12/1-12G	GFI
2	BATH RECEPT	180	1.5		20A/1	MC	2-12/1-12G	GFI
4	LIVING ROOM RECEPT	900		7.5	20A/1	MC	2-12/1-12G	ARC FLASH
6	BEDROOM-1 RECEPT	900	7.5		20A/1	MC	2-12/1-12G	ARC FLASH
8	HVAC CONDENSOR	4368	22.1		30A/2	MC	2-10/1-10G	DISCONNECT
10				22.1				
12	HVAC AIR HANDLER	516	4.3		20A/1	MC	2-12/1-12G	DISCONNECT
14	RADIANT HEATING PANEL	500		4.2	20A/1	MC	2-12/1-12G	LV THERMOSTAT
16	SPARE				20A1			
18	SPARE				20A1			
20	SPACE							
22	SPACE							
24	SPACE							
TOTAL		25814	126.8	114.2				
VOLTS	MAIN LUG				125A/2	2	3-1/0-1-6G	ALUM WIRE
					GROUND	BUSS	TRIM	ENCLOSURE
120/208					STANDARD			NEMA-1
PHASE						AL	FLUSH	
ONE								PANEL AD
FUTURE APARTMENT 304								

CIRCUIT NUMBER	DESCRIPTION	LOAD	A	B	CIRCUIT BREAKER	CONDUIT	WIRE	NOTES
1	REFRIGERATOR	1200	10		20A/1	MC	2-12/1-12G	RECEPTACLE
3	KITCHEN COUNTER RECEPT	1500		12.5	20A/1	MC	2-12/1-12G	GFI
5	KITCHEN-BATH LIGHTS	120	1		20A/1	MC	2-12/1-12G	ARC FLASH
7	RANGE -KITCHEN	7500	36.1		45A/2	1	3-8/1-10G	RECEPTACLE
9				36.1				
11	WATER HEATER	3380	16.2		30A/2	MC	2-10/1-10G	DISCONNECT
13				16.2				
15	LIVING SPACE HEAT	2000	9.6		20A/2	MC	2-12/1-12G	LV THERMOSTAT
17	BATHROOM			9.6				
21								
23	KITCHEN COUNTER RECEPT	1500			20A/1	MC	2-12/1-12G	GFI
2	BATH RECEPT	180	1.5		20A/1	MC	2-12/1-12G	GFI
4	LIVING ROOM RECEPT	900		7.5	20A/1	MC	2-12/1-12G	ARC FLASH
6								
8	HVAC CONDENSOR	2829	13.6		20A/2	MC	2-12/1-12G	DISCONNECT
10				13.6				
12	HVAC AIR HANDLER	516	4.3		20A/1	MC	2-12/1-12G	DISCONNECT
14	RADIANT HEATING PANEL	500		4.2	20A/1	MC	2-12/1-12G	LV THERMOSTAT
16	SPARE				20A1			
18	SPARE				20A1			
20	SPACE							
22	SPACE							
24	SPACE							
TOTAL		22125	92.3	99.7				
VOLTS	MAIN LUG				125A/2	2	3-1/0-1-6G	ALUM WIRE
					GROUND	BUSS	TRIM	ENCLOSURE
120/208					STANDARD			NEMA-1
PHASE						AL	FLUSH	
ONE								PANEL AF
FUTURE APARTMENT 302 BASE BID APARTMENT 202 ALTERNATE A-2								

CIRCUIT NUMBER	DESCRIPTION	LOAD	A	B	CIRCUIT BREAKER	CONDUIT	WIRE	NOTES
1	REFRIGERATOR	1200	10		20A/1	MC	2-12/1-12G	RECEPTACLE
3	KITCHEN COUNTER RECEPT	1500		12.5	20A/1	MC	2-12/1-12G	GFI
5	KITCHEN-BATH LIGHTS	120	1		20A/1	MC	2-12/1-12G	ARC FLASH
7	RANGE -KITCHEN	7500	36.1		45A/2	1	3-8/1-10G	RECEPTACLE
9				36.1				
11	WATER HEATER	3380	16.2		30A/2	MC	2-10/1-10G	DISCONNECT

SERVICE PANEL SCHEDULE

CIRCUIT NUMBER	DESCRIPTION	LOAD	A	B	C	CIRCUIT BREAKER	CONDUIT	WIRE	NOTES
1	EXISTING GROUND FLOOR PANEL S	12000	57.7			125A/2	3	3-2/0 AL 1-6 CU GRD	NOTE-01
2	EXISTING FIRST FLOOR PANEL SPACE	12000	57.7			125A/2	3	3-2/0 AL 1-6 CU GRD	NOTE-02
3	APARTMENTS 2ND FLR PANEL AP-02	122626	340.4			600A/3	2-4	8-500MCM 2-2/0 GRD	ALUM ALUM
4	HOUSE PANEL-HP-00	17908	58.3			150A/3	2	4-3/0 1-4 GRD	ALUM ALUM
5	APARTMENTS 3RD FLR PANEL AP-03	94220	261.7			400A/3	2-3	8-250MCM 2-1 GRD	ALUM ALUM
6	ELEVATOR - 30HP	31703	88			250A/3	3	4-350MCM AL 1-2 GRD AL	SHUNT TRIP BREAKER
DEMAND ADJUSTED		290457	805.7	806.6	809.9				
VOLTS		1000 AMP MAIN LUGS ONLY		FEEDER - REFER TO ONE LINE					
		42,000 AIC		GROUND ONE LINE TRIM ENCLOSURE					
120/208				STANDARD SURFACE NEMA-1					
PHASE				PANEL MDP					
THREE									

- NOTES
- ELECTRICAL CONTRACTOR TO FIELD SURVEY THE EXISTING ELECTRICAL SERVING THE BASEMENT LEVEL AND RECONNECT TO THE NEW SERVICE PANEL
 - ELECTRICAL CONTRACTOR TO FIELD SURVEY THE EXISTING ELECTRICAL SERVING THE FIRST FLOOR AND RECONNECT TO THE NEW SERVICE PANEL
 - ELECTRICAL CONTRACTOR TO FIELD SURVEY THE EXISTING ELECTRIC SERVICE SERVING THE BUILDING. DEMO AND REMOVE WORK MADE OBSOLETE. CONNECT TO EXISTING SERVICE. VERIFY THE AVAILABLE FAULT CURRENT WITH THE UTILITY AND SELECT EQUIPMENT ACCORDINGLY.
 - UTILITY CHARGES SHALL BE PAID BY OWNER.

CIRCUIT NUMBER	DESCRIPTION	LOAD	A	B	C	CIRCUIT BREAKER	CONDUIT	WIRE	NOTES
1	SPARE					100A/3			
3									
5									
7	ELEVATOR PACKAGE LTG	300	2.5			20A/1	3/4	2#12-1#12G	
9	ELEVATOR SUMP PUMP	300	2.5			20A/1	3/4	2#12-1#12G	
11	ELEVATOR RECEPTACLES	540		4.5		20A/1	3/4	2#12-1#12G	
13	ELEVATOR FAN	300	2.5			20A/1	3/4	2#12-1#12G	
15	ELEVATOR LIGHTS [4]K[1]K	700		5.8		20A/1 HL	3/4	2#12-1#12G	bkr lock
17	STAIR 1 RECEPTACLES	720			6	20A/1	3/4	2#12-1#12G	
19	STAIR 1 LIGHTS [8]K[1]J	374	3.2			20A/1	3/4	2#12-1#12G	
21	STAIR 1 HEATER	4000		19.2		30A/2	3/4	3#10-1#12G	
23	ENTRY-FIRST FLOOR				19.2				
25	STAIR 1 HEATER	4000	19.2			30A/2	3/4	3#10-1#12G	
27	SECOND FLOOR				19.2				
29	SPACE								
2	ELECT ROOM 112 LIGHTS[2]G	100	0.9			20A/1	3/4	2#12-1#12G	
4	STAIR 2 LIGHTS[8]K [4]J	474		4		20A/1	3/4	2#12-1#12G	
6	STAIR 2 RECEPTACLE	900			7.5	20A/1	3/4	2#12-1#12G	
8	SPACE								
10									
12	LOBBY101 LIGHTS[1]G[1]J	80			0.7	20A/1	3/4	2#12-1#12G	
14	ELECT ROOM112RECEPT	720		6		20A/1	3/4	2#12-1#12G	
16	BUILDING EXHAUST FAN			4.8		20A/3	3/4	4#12-1#12g	
18					4.8				
20									
22	FIRE ALARM-SECURITY	400		3.3		20A/1 HL	3/4	2#12-1#12G	bkr lock
24	STAIR 2 HEATER	4000		19.2		30A/2	3/4	3#10-1#12G	
28	ENTRY-BASEMENT			19.2					
28									
30									
TOTAL		17908	58.3	58.8	61.9				
VOLTS		MAIN LUG		150A/3 2 4-3/0-1#4G ALUM WIRE					
		10,000 AIC		GROUND BUSS TRIM ENCLOSURE					
120/208				STANDARD AL SURFACE NEMA-1					
PHASE				PANEL HP-00					
THREE									

CIRCUIT NUMBER	DESCRIPTION	LOAD	A	B	C	CIRCUIT BREAKER	CONDUIT	WIRE	NOTES
1	201-1	16615	79.9			125A/2	2	3-2/0-1-6G	ALUM
3	PANEL-AI			79.9					
5									
7	202-S	16565				125A/2	2	3-2/0 /1-6G	ALUM WIRE
9	PANEL-AF			79.6					
11					79.6				
13	203-1	16943				125A/2	2	3-2/0 /1-6G	ALUM WIRE
15	PANE-AG			81.5					
17					81.5				
19	204-1	17784	85.4			125A/2	2	3-2/0 /1-6G	ALUM WIRE
21	PANEL-AB			85.4					
23									
25	SPACE								
27									
29									
2	205-1	17784	85.4			125A/2	2	3-2/0 /1-6G	ALUM WIRE
4	PANEL-AB			85.4					
6									
8	206-2	18963				125A/2	2	3-2/0 /1-6G	ALUM WIRE
10	PANEL-AA			91.2					
12					91.2				
14	207-2	18963	91.2			125A/2	2	3-2/0 /1-6G	ALUM WIRE
16	PANEL-AA				91.2				
18									
20	HP-02	34614	96.1			150A/3	2	4-3/0 /1-6G	ALUM WIRE
22	HOUSE PANEL SECOND FLOOR			96.1					
24					96.1				
26	SPACE								
28									
30									
TOTAL		158191	519.5	517.6	439.6				
VOLTS		MAIN LUGS ONLY		2-4 8-500MCM ALUM					
		22,000 AIC		600A/3 2-2/0 GRD-CU					
120/208				GROUND BUSS TRIM ENCLOSURE					
PHASE				STANDARD CU SURFACE NEMA-1					
THREE				AL					
				PANEL AP-02					

CIRCUIT NUMBER	DESCRIPTION	LOAD	A	B	C	CIRCUIT BREAKER	CONDUIT	WIRE	NOTES
1	CORRIDOR 214 LIGHTS[8]H[5]	550	4.6			20A/1	MC	2#12-1#12G	
3	CORRIDOR 214 RECEPTACLES	1260		10.5		20A/1	MC	2#12-1#12G	
5	SPACE								
7	CORRIDOR 214 HEAT	1800	15			20A/1	MC	2#12-1#12G	
9	LOBBY 208 HEAT	1800		15		20A/1	MC	2#12-1#12G	
11	LAUNDRY 209-MAINT 210 REC	1080			9	20A/1	MC	2#12-1#12G	
13	LAUNDRY 209 HEAT	1500	12.5			20A/1	MC	2#12-1#12G	
15	MAINTENANCE 210 HEAT	1000		4.2		20A/2	MC	3#12-1#12G	
17					4.2				
19	LAUN209-MAIN210 LIGHTS[2]H-[1]J	150	1.3			20A/1	MC	2#12-1#12G	
21	SPACE								
23	SPACE								
25	SPACE								
27	AC-208			13.6		20A/2			
29					13.6				
2	RM 209 WASHER#1	1500	12.5			20A/1	MC	2#12-1#12G	
4	RM 209 WASHER#2	1500		12.5		20A/1	MC	2#12-1#12G	
6	RM 209 WASHER#3	1500			12.5	20A/1	MC	2#12-1#12G	
8	RM 209 WASHER#4	1500	12.5			20A/1	MC	2#12-1#12G	
10	RM209 DRYER#1	6000		28.8		35A/2	3/4	3#10-1#12G	
12					28.8				
14	RM209 DRYER#2	6000	28.8			35A/2	3/4	3#10-1#12G	
16				28.8			3/4		
18	RM209 DRYER#3	6000		28.8		35A/2	3/4	3#10-1#12G	
20				28.8					
22	SPACE								
24									
26	SPACE								
28	SPACE								
30	SPACE								
TOTAL		33140	116	113.4	96.9				
VOLTS		MAIN LUG		225A/3 2 4-3/0-1#4G ALUM WIRE					
		22,000 AIC		GROUND BUSS TRIM ENCLOSURE					
120/208				STANDARD AL SURFACE NEMA-1					
PHASE				PANEL HP-02					
THREE									

CIRCUIT NUMBER	DESCRIPTION	LOAD	A	B	C	CIRCUIT BREAKER	CONDUIT	WIRE	NOTES
1	301	18098	104			125A/2	2	3-2/0-1-6G	ALUM
3	PANEL-AH			95.4					
5									
7	302	16565				125A/2	2	3-2/0 /1-6G	ALUM WIRE
9	PANEL-AF			96.8					
11					94.9				
13	303	18035				125A/2	2	3-2/0 /1-6G	ALUM WIRE
15	PANEL-AC			102.7					
17					94.1				
19	304	18419	115.5			125A/2	2	3-2/0 /1-6G	ALUM WIRE
21	PANEL-AD			106.9					
23									
25	SPACE								
27									
29									
2	305	18963				125A/2	2	3-2/0 /1-6G	ALUM WIRE
4	PANEL-AA			123.9					
6					122				
8	306	18963	123.9			125A/2	2	3-2/0 /1-6G	ALUM WIRE
10	PANEL-AA								
12					122				
14									
16									
18									
20	HP-03	18944	61.2			100A/3	2	4-1/0 /1-6G	ALUM WIRE
22	HOUSE PANEL THIRD FLOOR			55.7					
24					50.1				
26	SPACE								
28									
30									
TOTAL		127987	507.3	478.7	483.1				
VOLTS		MAIN LUGS ONLY		2-3 8-250MCM ALUM					
		22,000 AIC		400A/3 2-2/0 GRD-CU					
120/208				GROUND BUSS TRIM ENCLOSURE					

NOTE: THE ELECTRICAL CONTRACTOR SHALL KEEP A SET OF DRAWINGS WITH NEATLY DOCUMENTED AS BUILT CONDITIONS. THIS SET SHALL BE TURNED OVER TO THE OWNER AT THE COMPLETION OF THE PROJECT.

NOTE: THE ELECTRICAL CONTRACTOR SHALL FURNISH A TYPED, REVISIONED PANEL DIRECTORY IN ALL PANELS IN WHICH WORK IS PERFORMED. PERSONNEL'S NAMES SHALL NOT BE USED IN LOAD DESCRIPTIONS. AS PART OF CREATING THE PANEL DIRECTORIES, THE ELECTRICAL CONTRACTOR SHALL TRACE ALL CIRCUITS IN THE PANELS IN WHICH THEY DO ANY WORK.

ALL DOCUMENTS PREPARED BY DAVID BLACK ASSOCIATES, INC. ARE INSTRUMENTS OF SERVICE WITH RESPECT TO THIS PROJECT. THEY ARE NOT INTENDED OR REPRESENTED TO BE SUITABLE FOR RELEASE BY OWNERS, CONTRACTORS, OR OTHERS ON EXTENSIONS OF THIS PROJECT OR ON ANY OTHER PROJECT, AND RELEASE WITHOUT WRITTEN VERIFICATION OR ADAPTATION BY DAVID BLACK ASSOCIATES, INC. WILL BE AT THE OWNERS SOLE RISK AND WITHOUT LIABILITY OR LEGAL EXPOSURE TO DAVID BLACK ASSOCIATES, INC. THE OWNER SHALL INDEMNIFY AND HOLD HARMLESS DAVID BLACK ASSOCIATES, INC. FROM ALL CLAIMS, DAMAGES, LOSSES AND EXPENSES ARISING OUT OF OR RESULTING THEREFROM.

Three Remote Relays

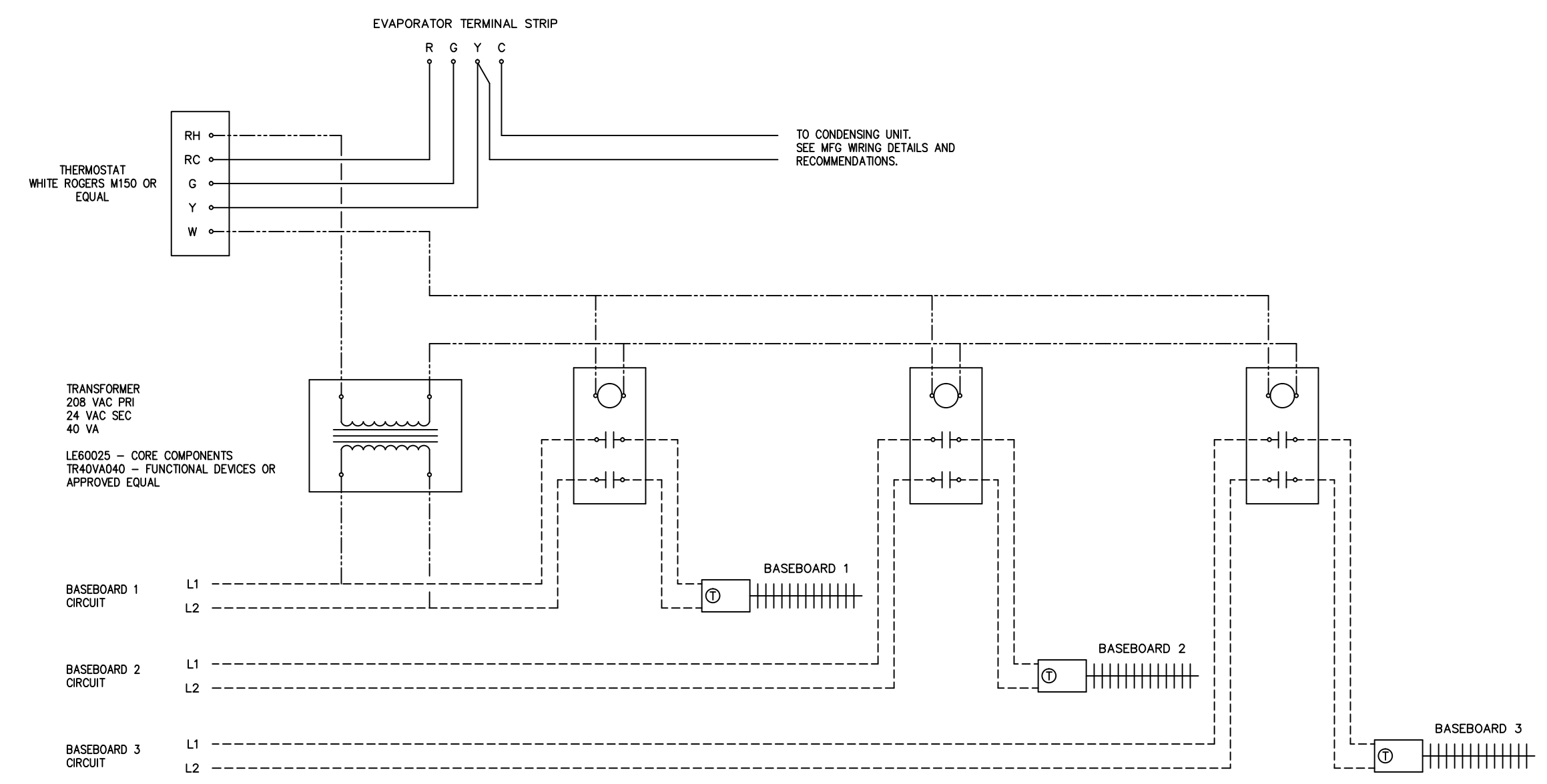

THE THERMOSTAT IS PROVIDED WITH A HEAT-OFF-COOL SUB-BASE.

COOL: WHEN THE SUB-BASE IS INDEXED TO COOL, THE THERMOSTAT CYCLES THE EVAPORATOR UNIT FAN AND REMOTE CONDENSING UNIT TO MAINTAIN THE COOLING SPACE TEMPERATURE SETPOINT. THE HEAT IS DISABLED FROM THE THERMOSTAT.

HEATING: WHEN THE SUB-BASE IS IN THE HEAT POSITION, THE EVAPORATOR AND CONDENSING UNIT ARE DISABLED. WHEN THE SPACE TEMPERATURE FALL BELOW THE HEATING SETPOINT, THE RELAYS ARE ENERGIZED ALLOWING THE ELECTRIC BASEBOARD HEAT TO OPERATE FROM THE INTEGRAL THERMOSTAT.

OFF: WHEN THE SUB-BASE IS SWITCHED TO THE OFF POSITION, HEATING AND COOLING ARE DISABLED.

RELAYS SHALL BE MANUFACTURED BY FUNCTIONAL DEVICES CATALOG NUMBER RBM24ZL, 24 VOLT AC COOL, DPST TRACK MOUNT.

MOUNT IN 12" x 12" x 6" BOX. BOX LOCATED IN WING WALL.

24 VOLT WIRING SHALL BE BY THE HVAC CONTRACTOR. 208 VOLT WIRING SHALL BE BY THE ELECTRICAL CONTRACTOR.

TRANSFORMER, RELAYS, AND BOX SHALL BE FURNISHED AND INSTALLED BY ELECTRICAL CONTRACTOR.

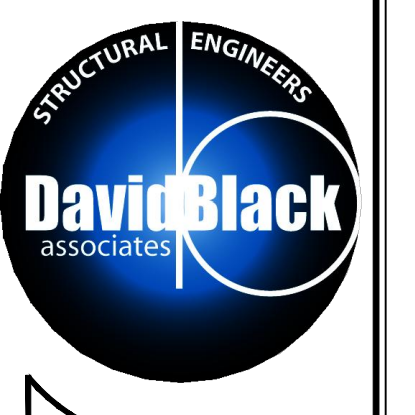

David Black Associates, Inc.
David Black Associates Engineers, Inc.
 501 Lincoln Way East
 Chambersburg, PA 17201
 (717) 267-0282
 (717) 267-3846 Fax
 info@dbs-ae.com

WAYNESBORO NEW HOPE SHELTER
 APARTMENT ALTERATIONS - PHASE #1 & #2
 WAYNESBORO, PENNSYLVANIA

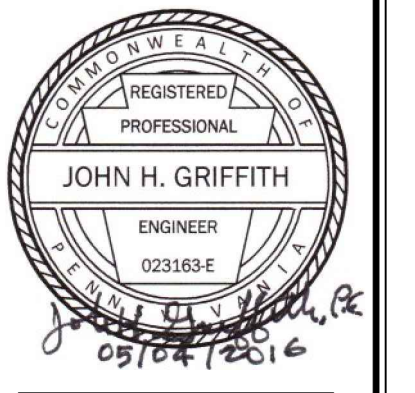

REVISION DATE

ISSUE DATE
 MAY 4, 2016

DRAWING TITLE
 HVAC RELAY DETAIL

PROJECT NO.
 HAE035

SHEET NUMBER
E1.4

CONSULTANT:

John H. Griffith
 Consulting Engineer
 213 S. Hanover Street,
 Carlisle, PA 17013
 717 - 243 - 4541

NOTE: THE ELECTRICAL CONTRACTOR SHALL KEEP A SET OF DRAWINGS WITH NEATLY DOCUMENTED AS-BUILT CONDITIONS. THIS SET SHALL BE TURNED OVER TO THE OWNER AT THE COMPLETION OF THE PROJECT.

NOTE: THE ELECTRICAL CONTRACTOR SHALL FURNISH A TYPED, REVISED PANEL DIRECTORY IN ALL PANELS IN WHICH WORK IS PERFORMED. PERSONNEL'S NAMES SHALL NOT BE USED IN LOAD DESCRIPTIONS. AS PART OF CREATING THE PANEL DIRECTORIES, THE ELECTRICAL CONTRACTOR SHALL TRACE ALL CIRCUITS IN THE PANELS IN WHICH THEY DO ANY WORK.

ALL DOCUMENTS PREPARED BY DAVID BLACK ASSOCIATES, INC. ARE INSTRUMENTS OF SERVICE WITH RESPECT TO THIS PROJECT. THEY ARE NOT INTENDED OR REPRESENTED TO BE SUITABLE FOR REUSE BY OWNERS, CONTRACTORS, OR OTHERS ON EXTENSIONS OF THIS PROJECT OR ON ANY OTHER PROJECT. ANY REUSE WITHOUT WRITTEN VERIFICATION OR ADAPTATION BY DAVID BLACK ASSOCIATES, INC. WILL BE AT THE OWNERS SOLE RISK AND WITHOUT LIABILITY OR LEGAL EXPOSURE TO DAVID BLACK ASSOCIATES, INC. THE OWNER SHALL INDEMNIFY AND HOLD HARMLESS DAVID BLACK ASSOCIATES, INC. FROM ALL CLAIMS, DAMAGES, LOSSES AND EXPENSES ARISING OUT OF OR RESULTING THEREFROM.

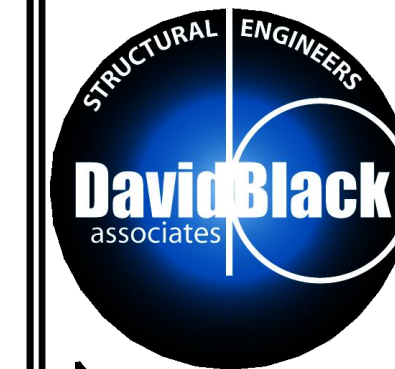

David Black Associates, Inc.
 David Black Associates
 Engineers, Inc.
 501 Lincoln Way East
 Chambersburg, PA 17201
 (717) 267-0282
 (717) 267-3846 Fax
 info@dba-ae.com

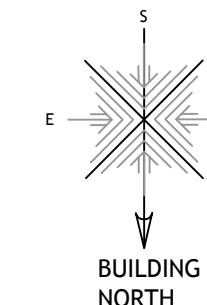
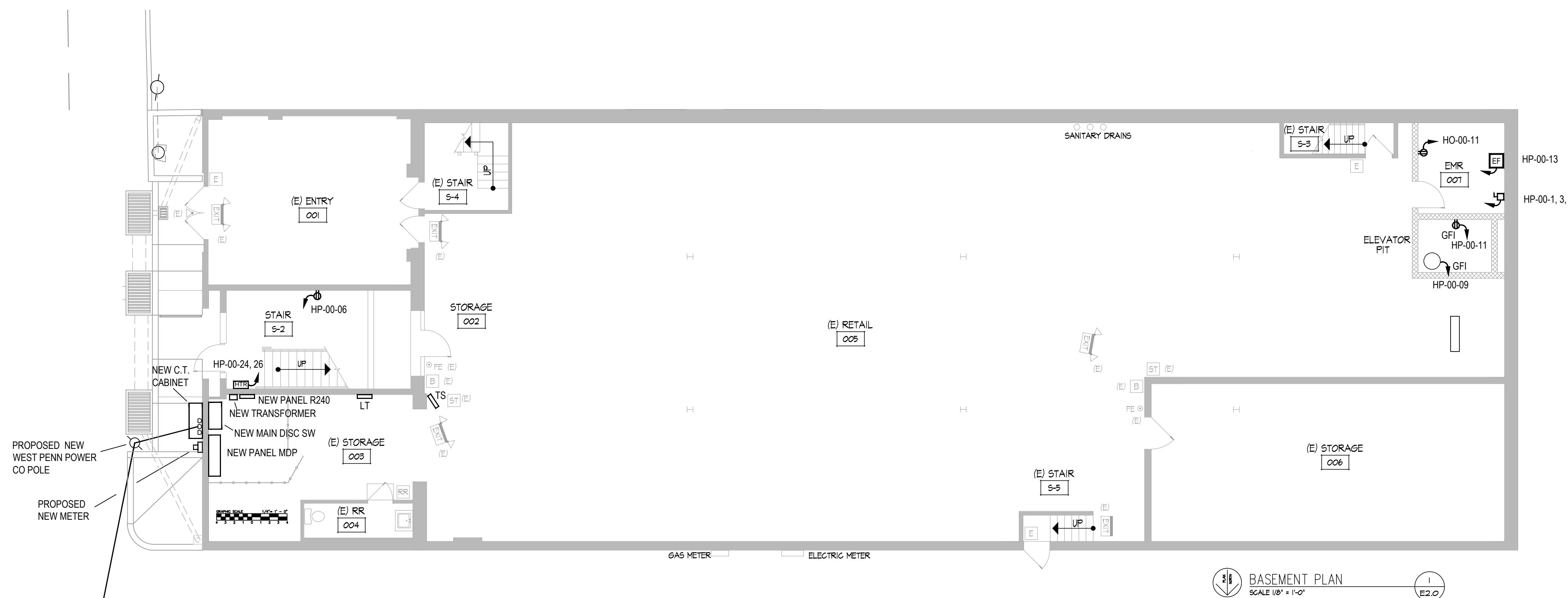
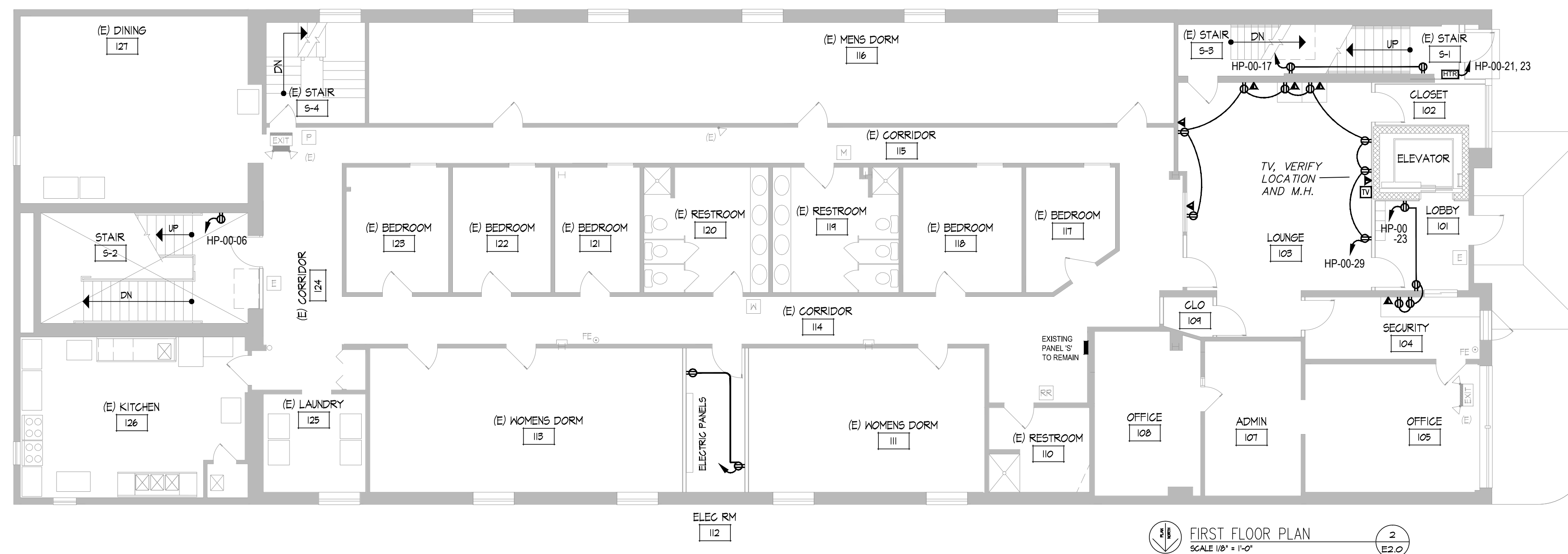

WAYNESBORO NEW HOPE SHELTER
 APARTMENT ALTERATIONS - PHASE #1 & #2
 WAYNESBORO, PENNSYLVANIA

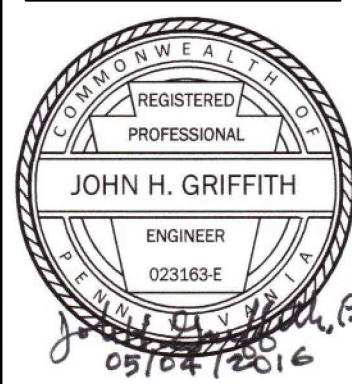

REVISION DATE

ISSUE DATE

MAY 4, 2016

DRAWING TITLE
 BASEMENT & 1ST FLOOR
 POWER PLANS

PROJECT NO.
 HAE035

SHEET NUMBER

E2.0

CONSULTANT:

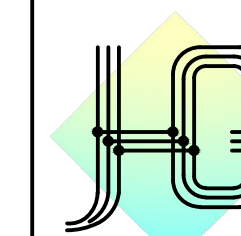

John H. Griffith
 Consulting Engineer
 213 S. Hanover Street,
 Carlisle, PA 17013
 717 - 243 - 4541

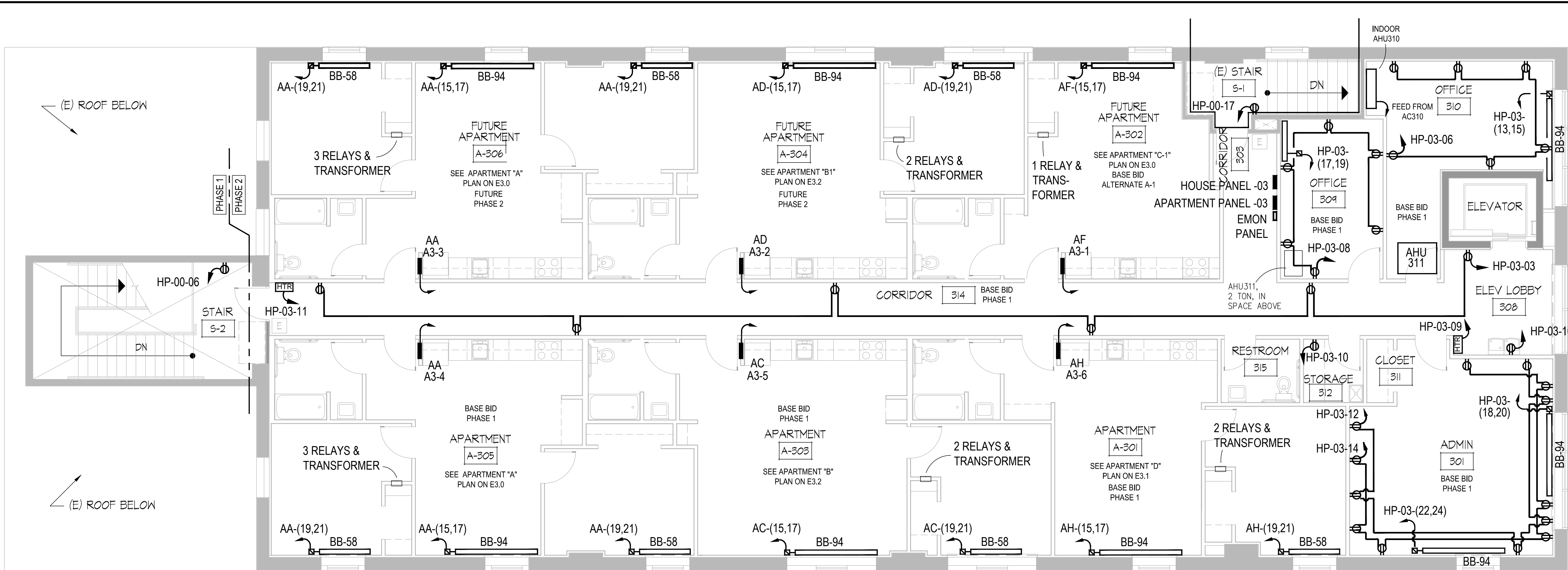

THIRD FLOOR PLAN
SCALE 3/16" = 1'-0"
2
E2.1

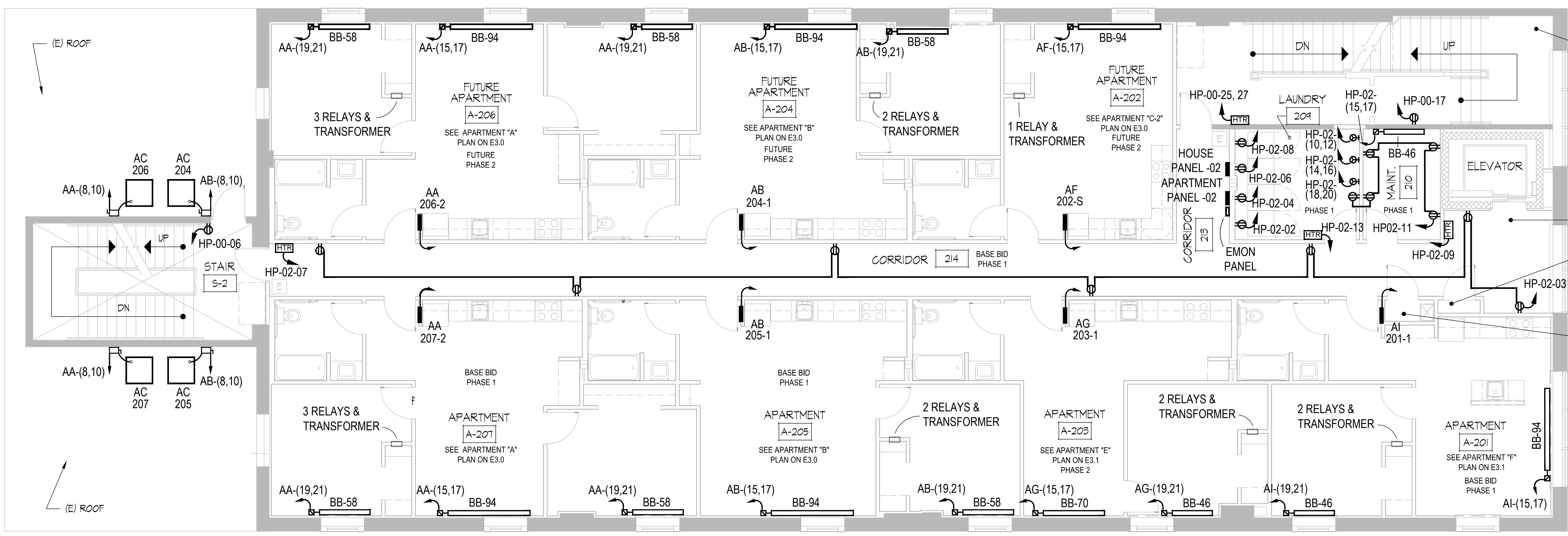

SECOND FLOOR PLAN
SCALE 3/16" = 1'-0"
1
E2.1

NOTE: THE ELECTRICAL CONTRACTOR SHALL KEEP A SET OF DRAWINGS WITH NEATLY DOCUMENTED AS BUILT CONDITIONS. THIS SET SHALL BE TURNED OVER TO THE OWNER AT THE COMPLETION OF THE PROJECT.

NOTE: THE ELECTRICAL CONTRACTOR SHALL FURNISH A TYPED, REVISIONED PANEL DIRECTORY IN ALL PANELS IN WHICH WORK IS PERFORMED. PERSONNEL'S NAMES SHALL NOT BE USED IN LOAD DESCRIPTIONS. AS PART OF CREATING THE PANEL DIRECTORIES, THE ELECTRICAL CONTRACTOR SHALL TRACE ALL CIRCUITS IN THE PANELS IN WHICH THEY DO ANY WORK.

ALL DOCUMENTS PREPARED BY DAVID BLACK ASSOCIATES, INC. ARE INSTRUMENTS OF SERVICE WITH RESPECT TO THIS PROJECT. THEY ARE NOT INTENDED OR REPRESENTED TO BE SUITABLE FOR RELEASE BY OWNERS, CONTRACTORS, OR OTHERS ON EXTENSIONS OF THIS PROJECT OR ON ANY OTHER PROJECT. ANY RELEASE WITHOUT WRITTEN VERIFICATION OR ADAPTATION BY DAVID BLACK ASSOCIATES, INC. WILL BE AT THE OWNERS' SOLE RISK AND WITHOUT LIABILITY OR LEGAL EXPOSURE TO DAVID BLACK ASSOCIATES, INC. THE OWNER SHALL INDEMNIFY AND HOLD HARMLESS DAVID BLACK ASSOCIATES, INC. FROM ALL CLAIMS, DAMAGES, LOSSES AND EXPENSES ARISING OUT OF OR RESULTING THEREFROM.

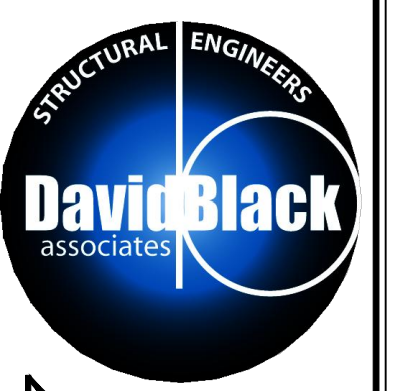

David Black Associates, Inc.
David Black Associates Engineers, Inc.
501 Lincoln Way East
Chambersburg, PA 17201
(717) 267-0282
(717) 267-3646 Fax
info@dba-ae.com

WAYNESBORO NEW HOPE SHELTER
APARTMENT ALTERATIONS - PHASE #1 & #2
WAYNESBORO, PENNSYLVANIA

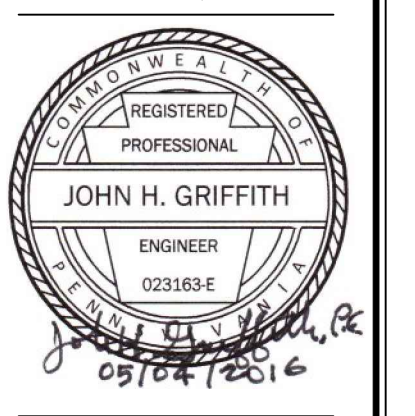

REVISION DATE	
ISSUE DATE	MAY 4, 2016
DRAWING TITLE	2ND & 3RD FLOOR POWER PLANS
PROJECT NO.	HAE035
SHEET NUMBER	E2.1

CONSULTANT:

John H. Griffith
Consulting Engineer
213 S. Hanover Street,
Carlisle, PA 17013
717 - 243 - 4541

NOTE: THE ELECTRICAL CONTRACTOR SHALL KEEP A SET OF DRAWINGS WITH NEATLY DOCUMENTED AS-BUILT CONDITIONS. THIS SET SHALL BE TURNED OVER TO THE OWNER AT THE COMPLETION OF THE PROJECT.

NOTE: THE ELECTRICAL CONTRACTOR SHALL FURNISH A TYPED, REVISED PANEL DIRECTORY IN ALL PANELS IN WHICH WORK IS PERFORMED. PERSONNEL'S NAMES SHALL NOT BE USED IN LOAD DESCRIPTIONS. AS PART OF CREATING THE PANEL DIRECTORIES, THE ELECTRICAL CONTRACTOR SHALL TRACE ALL CIRCUITS IN THE PANELS IN WHICH THEY DO ANY WORK.

ALL DOCUMENTS PREPARED BY DAVID BLACK ASSOCIATES, INC. ARE INSTRUMENTS OF SERVICE WITH RESPECT TO THIS PROJECT. THEY ARE NOT INTENDED OR REPRESENTED TO BE SUITABLE FOR REUSE BY OWNERS, CONTRACTORS, OR OTHERS ON EXTENSIONS OF THIS PROJECT OR ON ANY OTHER PROJECT. ANY REUSE WITHOUT WRITTEN VERIFICATION OR ADAPTATION BY DAVID BLACK ASSOCIATES, INC. WILL BE AT THE OWNERS' SOLE RISK AND WITHOUT LIABILITY OR LEGAL EXPOSURE TO DAVID BLACK ASSOCIATES, INC. THE OWNER SHALL INDEMNIFY AND HOLD HARMLESS DAVID BLACK ASSOCIATES, INC. FROM ALL CLAIMS, DAMAGES, LOSSES AND EXPENSES ARISING OUT OF OR RESULTING THEREFROM.

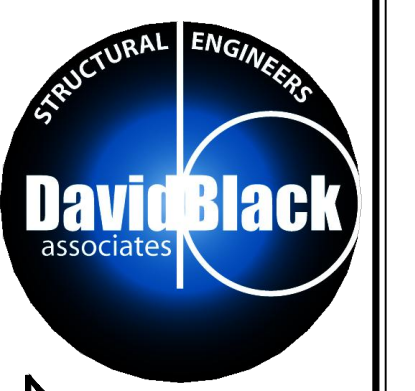

David Black Associates, Inc.
 David Black Associates
 Engineers, Inc.
 501 Lincoln Way East
 Chambersburg, PA 17201
 (717) 267-0282
 (717) 267-3846 Fax
 info@dba-ae.com

WAYNESBORO NEW HOPE SHELTER
 APARTMENT ALTERATIONS - PHASE #1 & #2
 WAYNESBORO, PENNSYLVANIA

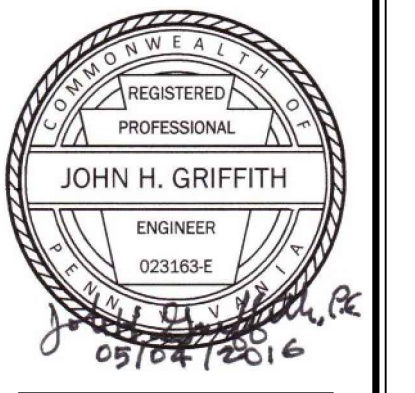

REVISION DATE	
ISSUE DATE	MAY 4, 2016
DRAWING TITLE	BASEMENT & 1ST FLOOR LIGHTING PLANS
PROJECT NO.	HAE035
SHEET NUMBER	E2.2

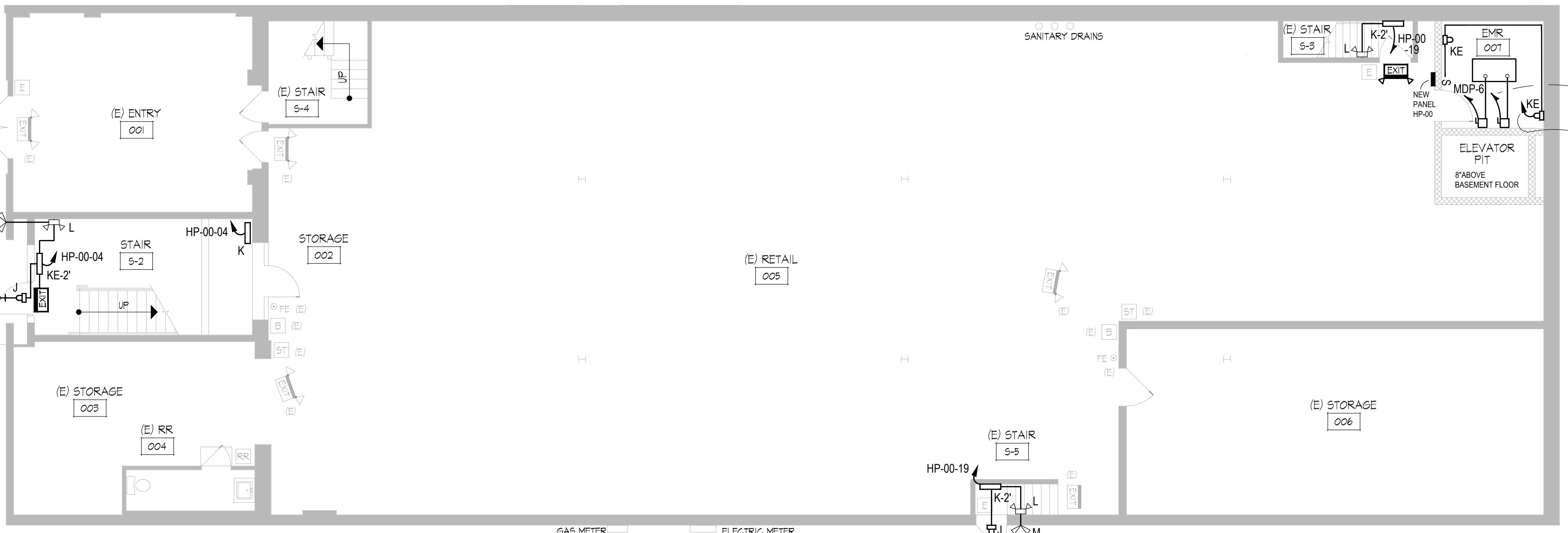
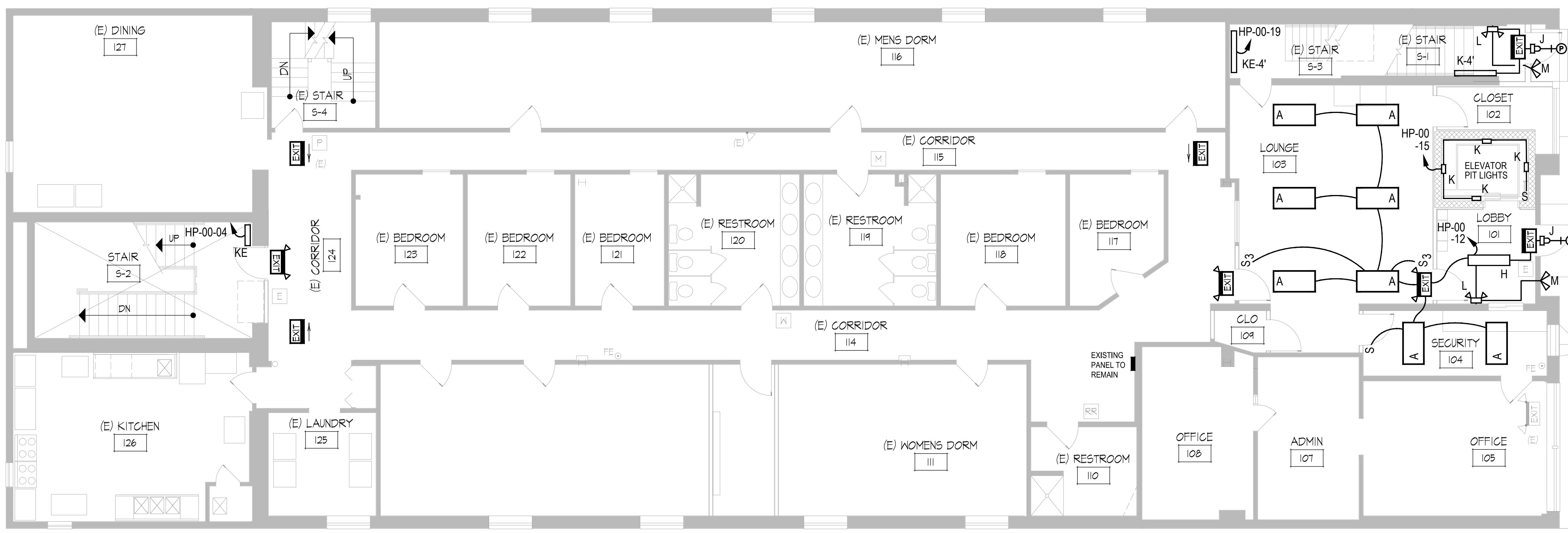

CONSULTANT:

 John H. Griffith
 Consulting Engineer
 213 S. Hanover Street,
 Carlisle, PA 17013
 717 - 243 - 4541

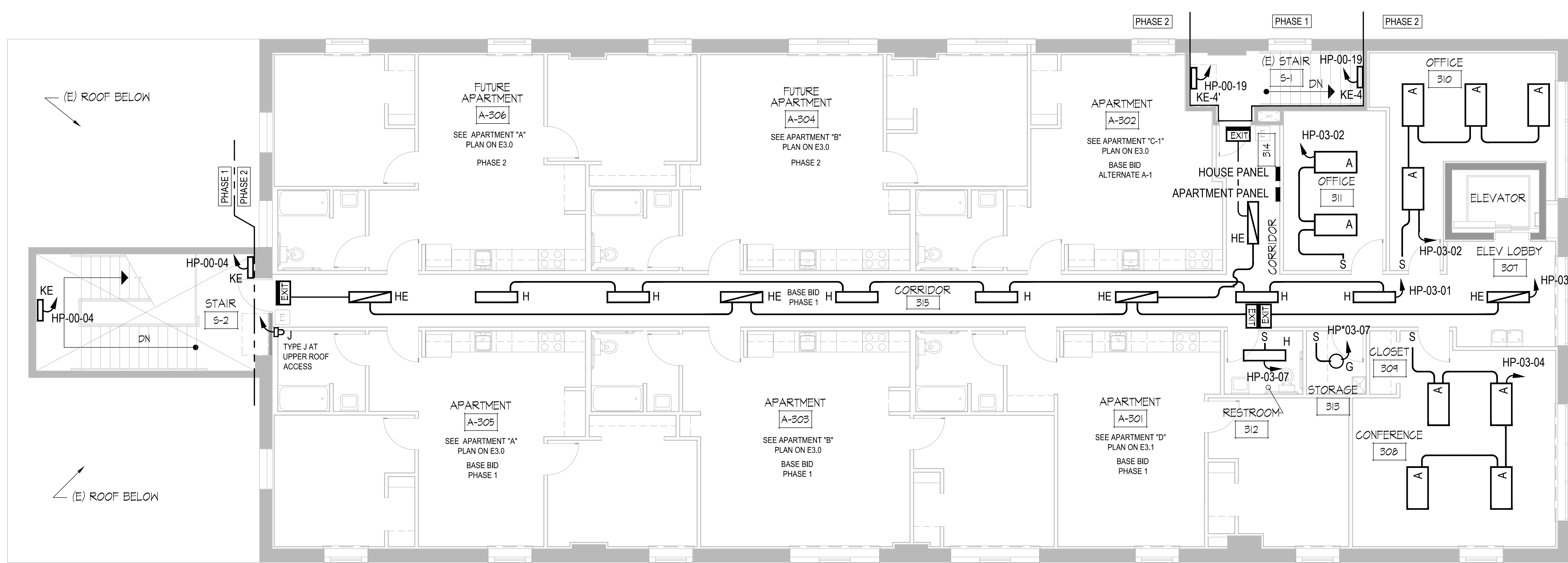

THIRD FLOOR PLAN
 PHASE #2 - FOR REFERENCE ONLY
 SCALE 3/16" = 1'-0"

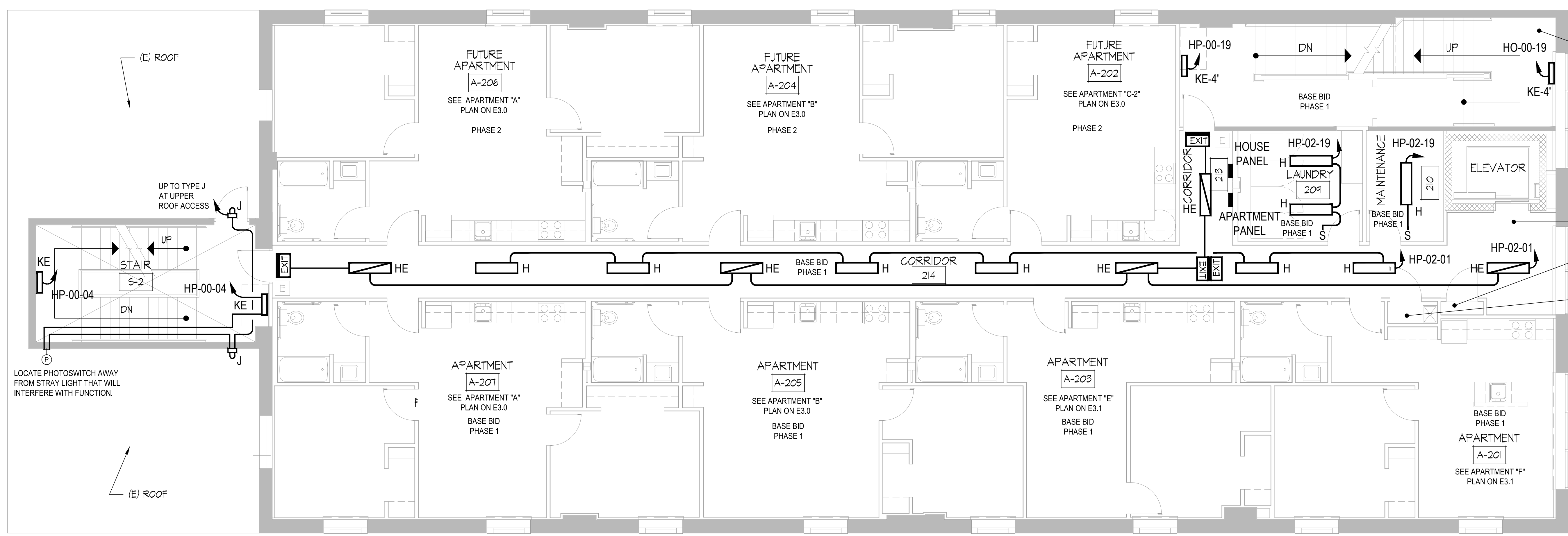

SECOND FLOOR PLAN
 PHASE #1
 SCALE 3/16" = 1'-0"

NOTE: THE ELECTRICAL CONTRACTOR SHALL KEEP A SET OF DRAWINGS WITH NEATLY DOCUMENTED AS BUILT CONDITIONS. THIS SET SHALL BE TURNED OVER TO THE OWNER AT THE COMPLETION OF THE PROJECT.
 NOTE: THE ELECTRICAL CONTRACTOR SHALL FURNISH A TYPED, REVISIONED PANEL DIRECTORY IN ALL PANELS IN WHICH WORK IS PERFORMED. PERSONNEL'S NAMES SHALL NOT BE USED IN LOAD DESCRIPTIONS. AS PART OF CREATING THE PANEL DIRECTORIES, THE ELECTRICAL CONTRACTOR SHALL TRACE ALL CIRCUITS IN THE PANELS IN WHICH THEY DO ANY WORK.

ALL DOCUMENTS PREPARED BY DAVID BLACK ASSOCIATES, INC. ARE INSTRUMENTS OF SERVICE WITH RESPECT TO THIS PROJECT. THEY ARE NOT INTENDED OR REPRESENTED TO BE SUITABLE FOR REUSE BY OWNERS, CONTRACTORS, OR OTHERS ON EXTENSIONS OF THIS PROJECT OR ON ANY OTHER PROJECT. ANY REUSE WITHOUT WRITTEN VERIFICATION OR ADAPTATION BY DAVID BLACK ASSOCIATES, INC. WILL BE AT THE OWNERS' SOLE RISK AND WITHOUT LIABILITY OR LEGAL EXPOSURE TO DAVID BLACK ASSOCIATES, INC. THE OWNER SHALL INDEMNIFY AND HOLD HARMLESS DAVID BLACK ASSOCIATES, INC. FROM ALL CLAIMS, DAMAGES, LOSSES AND EXPENSES ARISING OUT OF OR RESULTING THEREFROM.

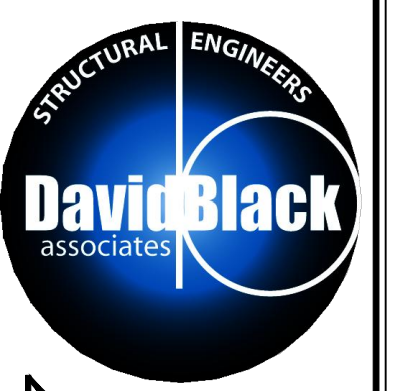

David Black Associates, Inc.
 David Black Associates Engineers, Inc.
 501 Lincoln Way East
 Chambersburg, PA 17201
 (717) 267-0282
 (717) 267-3846 Fax
 info@dba-ae.com

WAYNESBORO NEW HOPE SHELTER
 APARTMENT ALTERATIONS - PHASE #1 & #2
 WAYNESBORO, PENNSYLVANIA

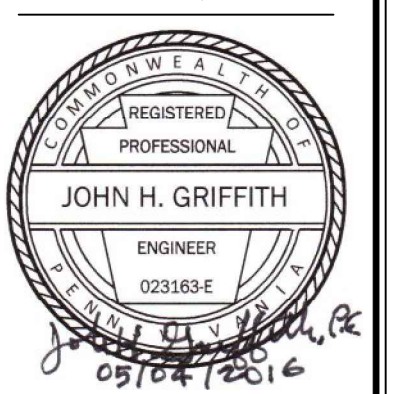

REVISION DATE	
ISSUE DATE	MAY 4, 2016
DRAWING TITLE	2ND & 3RD FLOOR LIGHTING PLANS
PROJECT NO.	HAE035
SHEET NUMBER	E2.3

CONSULTANT:

John H. Griffith
 Consulting Engineer
 213 S. Hanover Street,
 Carlisle, PA 17013
 717 - 243 - 4541

(E) ROOF BELOW

(E) ROOF BELOW

(E) ROOF

(E) ROOF

LOCATE PHOTOSWITCH AWAY FROM STRAY LIGHT THAT WILL INTERFERE WITH FUNCTION.

NOTE: THE ELECTRICAL CONTRACTOR SHALL KEEP A SET OF DRAWINGS WITH NEATLY DOCUMENTED AS BUILT CONDITIONS. THIS SET SHALL BE TURNED OVER TO THE OWNER AT THE COMPLETION OF THE PROJECT.

NOTE: THE ELECTRICAL CONTRACTOR SHALL FURNISH A TYPED REVISED PANEL DIRECTORY IN ALL PANELS IN WHICH WORK IS PERFORMED. PERSONNEL'S NAMES SHALL NOT BE USED IN LOAD DESCRIPTIONS. AS PART OF CREATING THE PANEL DIRECTORIES, THE ELECTRICAL CONTRACTOR SHALL TRACE ALL CIRCUITS IN THE PANELS IN WHICH THEY DO ANY WORK.

ALL DOCUMENTS PREPARED BY DAVID BLACK ASSOCIATES, INC. ARE INSTRUMENTS OF SERVICE WITH RESPECT TO THIS PROJECT. THEY ARE NOT INTENDED OR REPRESENTED TO BE SUITABLE FOR REUSE BY OWNERS, CONTRACTORS, OR OTHERS ON EXTENSIONS OF THIS PROJECT OR ON ANY OTHER PROJECT. ANY REUSE WITHOUT WRITTEN VERIFICATION OR ADAPTATION BY DAVID BLACK ASSOCIATES, INC. WILL BE AT THE OWNERS SOLE RISK AND WITHOUT LIABILITY OR LEGAL EXPOSURE TO DAVID BLACK ASSOCIATES, INC. THE OWNER SHALL INDEMNIFY AND HOLD HARMLESS DAVID BLACK ASSOCIATES, INC. FROM ALL CLAIMS, DAMAGES, LOSSES AND EXPENSES ARISING OUT OF OR RESULTING THEREFROM.

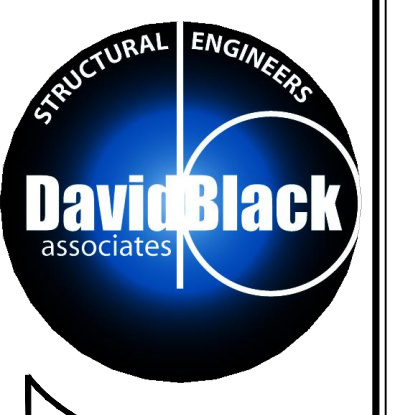

David Black Associates, Inc.
 David Black Associates Engineers, Inc.
 501 Lincoln Way East
 Chambersburg, PA 17201
 (717) 267-0282
 (717) 267-3846 Fax
 info@dba-ae.com

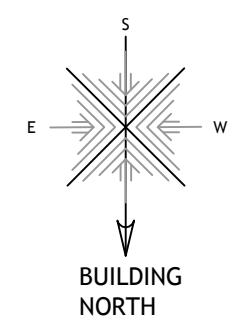
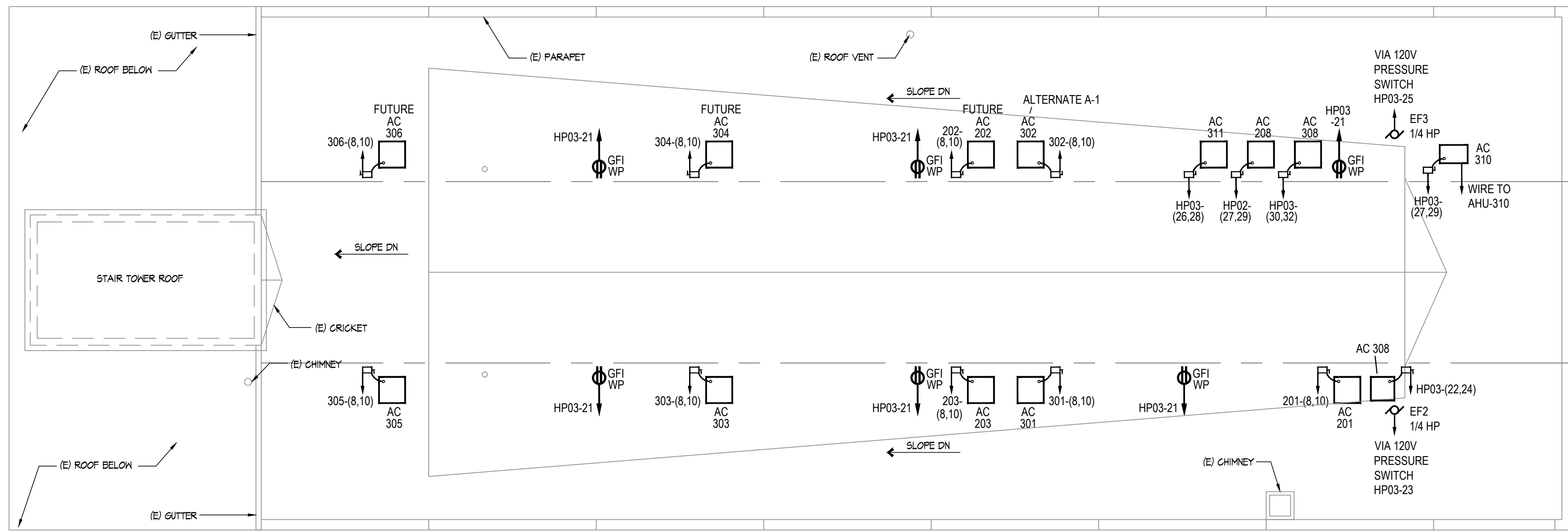

ROOF PLAN
 SCALE 1/8" = 1'-0"
 VERIFY LOCATION OF AC UNITS WITH MECHANICAL CONTRACTOR.

WAYNESBORO NEW HOPE SHELTER
 APARTMENT ALTERATIONS - PHASE #1 & #2
 WAYNESBORO, PENNSYLVANIA

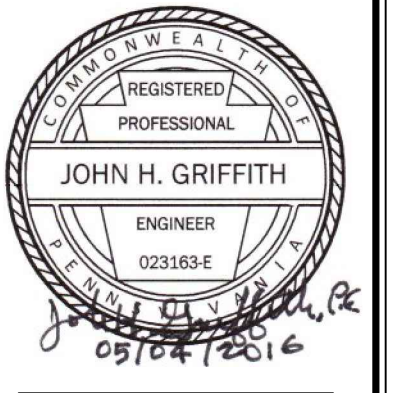

REVISION DATE
 .
 ISSUE DATE
 MAY 4, 2016
 DRAWING TITLE
 ROOF ELECTRICAL PLAN
 PROJECT NO.
 HAE035
 SHEET NUMBER
 E2.4

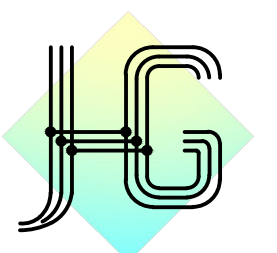
CONSULTANT:

 John H. Griffith
 Consulting Engineer
 213 S. Hanover Street,
 Carlisle, PA 17013
 717 - 243 - 4541

NOTE: THE ELECTRICAL CONTRACTOR SHALL KEEP A SET OF DRAWINGS WITH NEATLY DOCUMENTED AS BUILT CONDITIONS. THIS SET SHALL BE TURNED OVER TO THE OWNER AT THE COMPLETION OF THE PROJECT.

NOTE: THE ELECTRICAL CONTRACTOR SHALL FURNISH A TYPED, REVISION PANEL DIRECTORY IN ALL PANELS IN WHICH WORK IS PERFORMED. PERSONNEL'S NAMES SHALL NOT BE USED IN LOAD DESCRIPTIONS. AS PART OF CREATING THE PANEL DIRECTORIES, THE ELECTRICAL CONTRACTOR SHALL TRACE ALL CIRCUITS IN THE PANELS IN WHICH THEY DO ANY WORK.

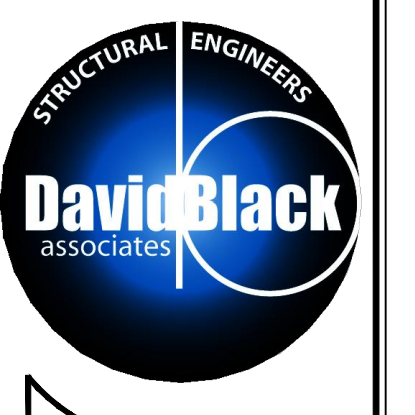
ALL DOCUMENTS PREPARED BY DAVID BLACK ASSOCIATES, INC. ARE INSTRUMENTS OF SERVICE WITH RESPECT TO THIS PROJECT. THEY ARE NOT INTENDED OR REPRESENTED TO BE SUITABLE FOR REUSE BY OWNERS, CONTRACTORS, OR OTHERS ON EXTENSIONS OF THIS PROJECT OR ON ANY OTHER PROJECT. ANY REUSE WITHOUT WRITTEN VERIFICATION OR ADAPTATION BY DAVID BLACK ASSOCIATES, INC. WILL BE AT THE OWNER'S SOLE RISK AND WITHOUT LIABILITY OR LEGAL EXPOSURE TO DAVID BLACK ASSOCIATES, INC. THE OWNER SHALL INDEMNIFY AND HOLD HARMLESS DAVID BLACK ASSOCIATES, INC. FROM ALL CLAIMS, DAMAGES, LOSSES AND EXPENSES ARISING OUT OF OR RESULTING THEREFROM.



David Black Associates, Inc.
 David Black Associates Engineers, Inc.
 501 Lincoln Way East
 Chambersburg, PA 17201
 (717) 267-0292
 (717) 267-3846 Fax
 info@dba-ae.com

WAYNESBORO NEW HOPE SHELTER
 APARTMENT ALTERATIONS - PHASE #1 & #2
 WAYNESBORO, PENNSYLVANIA

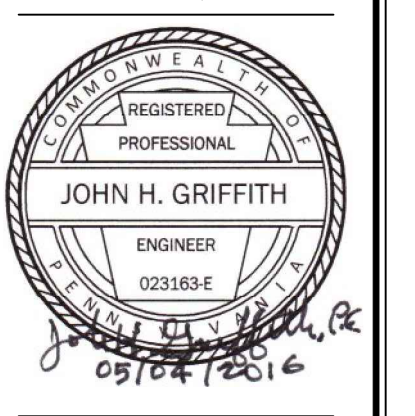

REVISION DATE	
ISSUE DATE	MAY 4, 2016
DRAWING TITLE	TYPICAL APARTMENT ELECTRICAL PLANS
PROJECT NO.	HAE035
SHEET NUMBER	E3.0

CONSULTANT:

 John H. Griffith
 Consulting Engineer
 213 S. Hanover Street,
 Carlisle, PA 17013
 717 - 243 - 4541

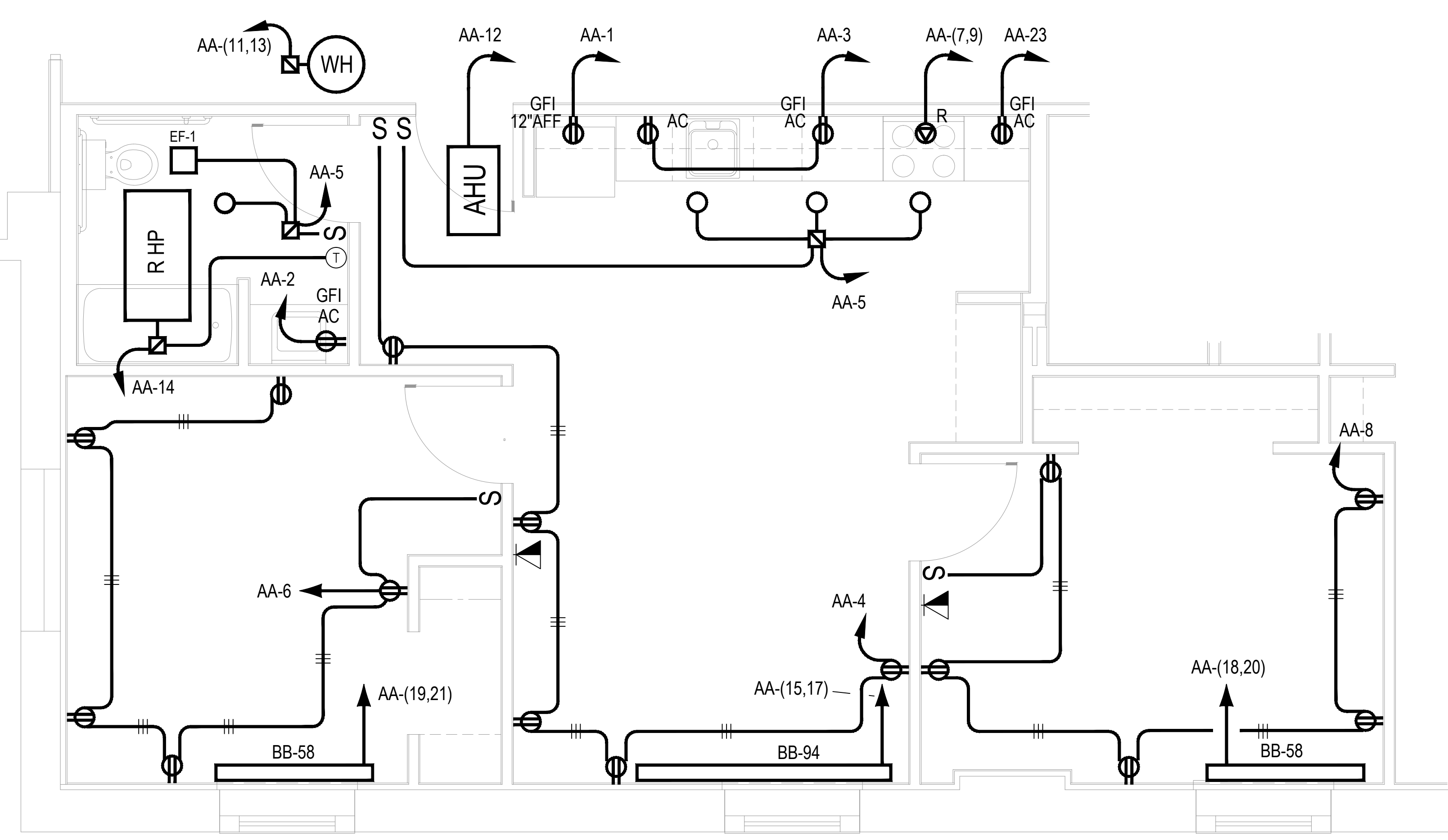

APARTMENT "A" PLAN
 PANEL AA
 SCALE 3/8" = 1'-0"
 TYPICAL APARTMENTS: 207 & 305 BASE BID/PHASE 1
 FUTURE APARTMENTS: 206 & 306 PHASE 2
 NOTE - ALL APARTMENTS TO HAVE TOP HALF OF RECEPTACLES SWITCHED

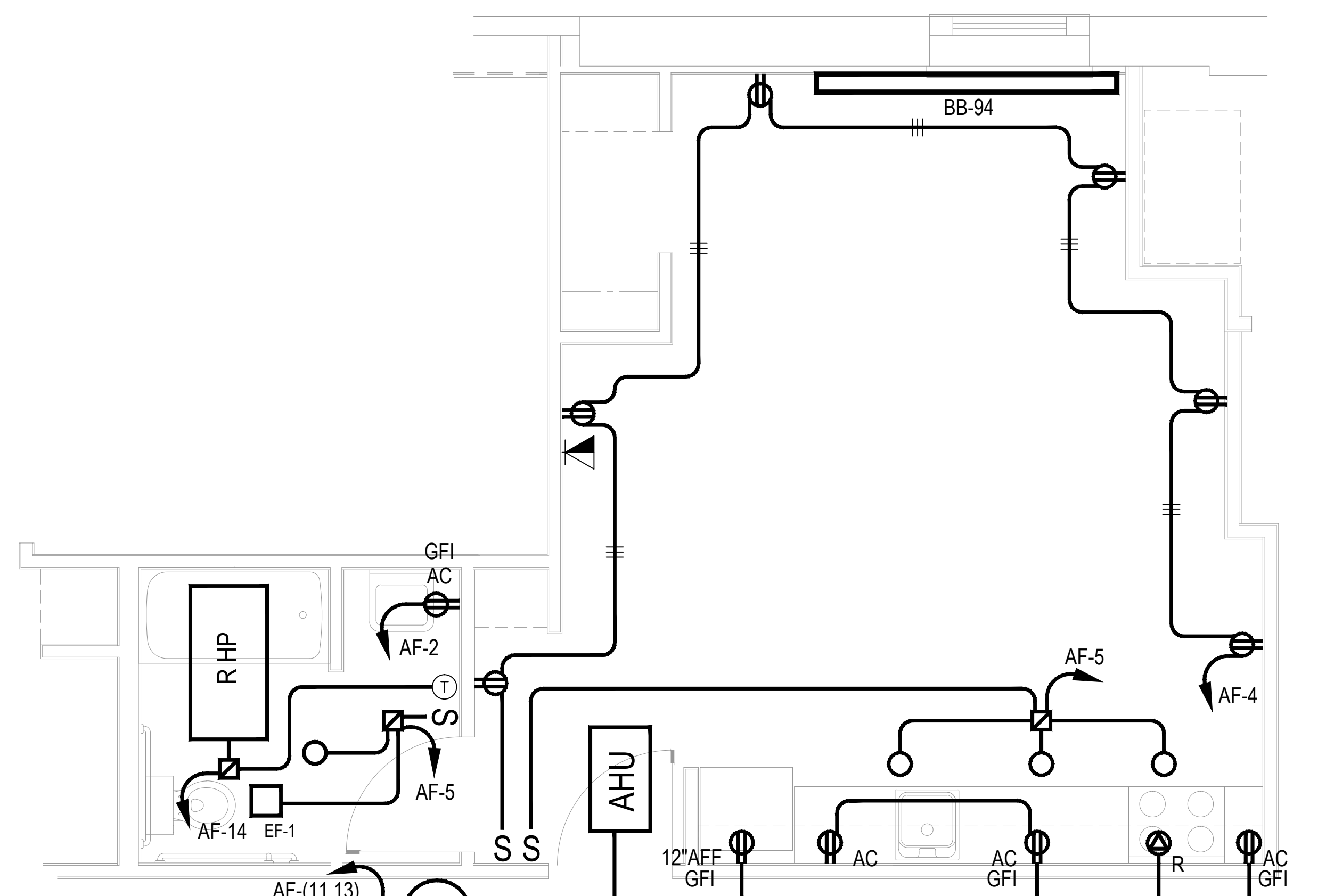

APARTMENT "C-1" PLAN
 PANEL AF
 SCALE 3/8" = 1'-0"
 APARTMENT: 302 BASE BID ALTERNATE A-1
 NOTE - ALL APARTMENTS TO HAVE TOP HALF OF RECEPTACLES SWITCHED

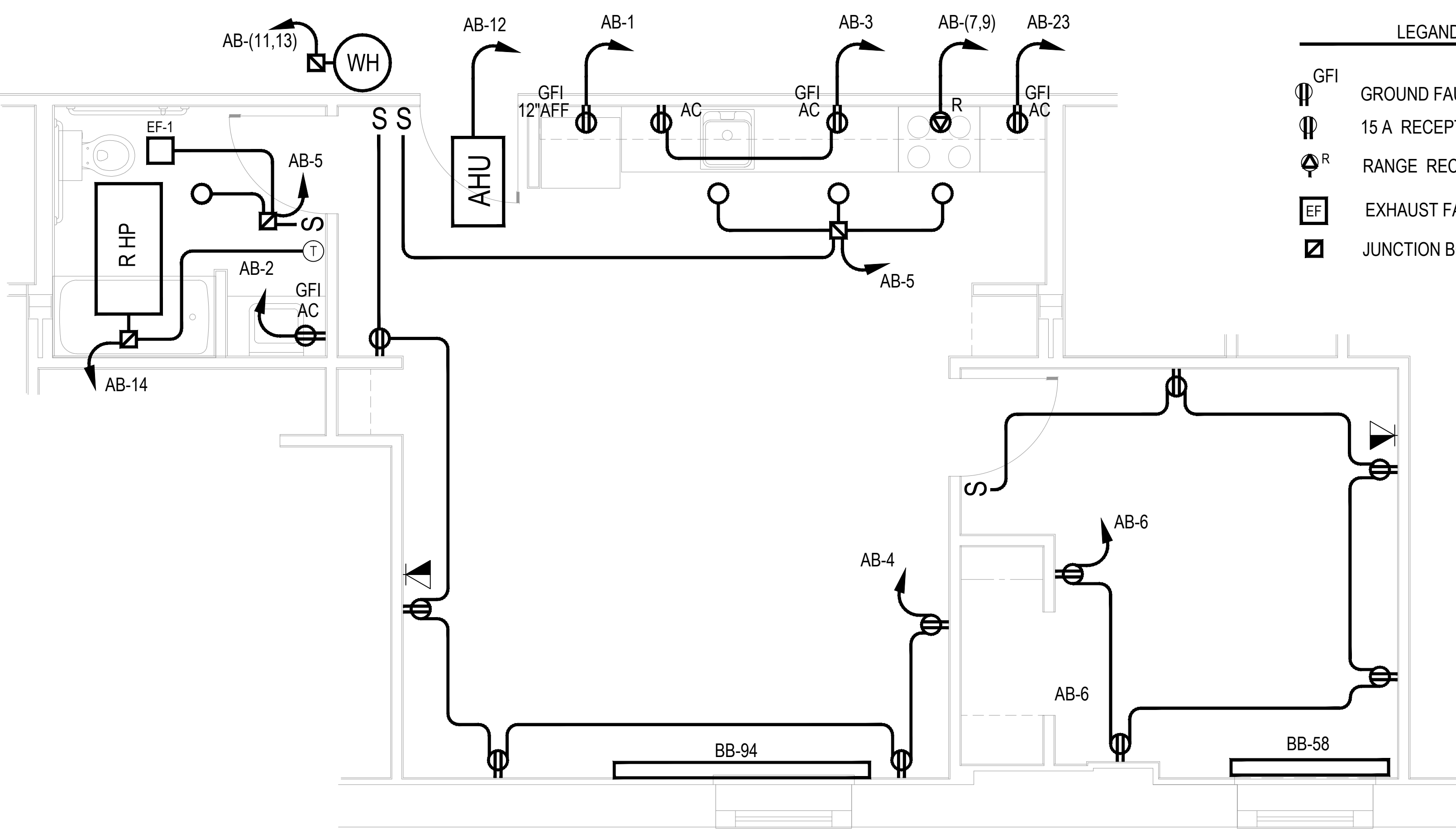

APARTMENT "B" PLAN
 PANEL AB
 SCALE 3/8" = 1'-0"
 TYPICAL APARTMENTS: 205 BASE BID, 204 FUTURE APARTMENT PHASE 2
 NOTE - ALL APARTMENTS TO HAVE TOP HALF OF RECEPTACLES SWITCHED

LEGEND

	GFI	GROUND FAULT RECEPTACLE
	15 A	RECEPTACLE
	R	RANGE RECEPTACLE
	EF	EXHAUST FAN
	J	JUNCTION BOX

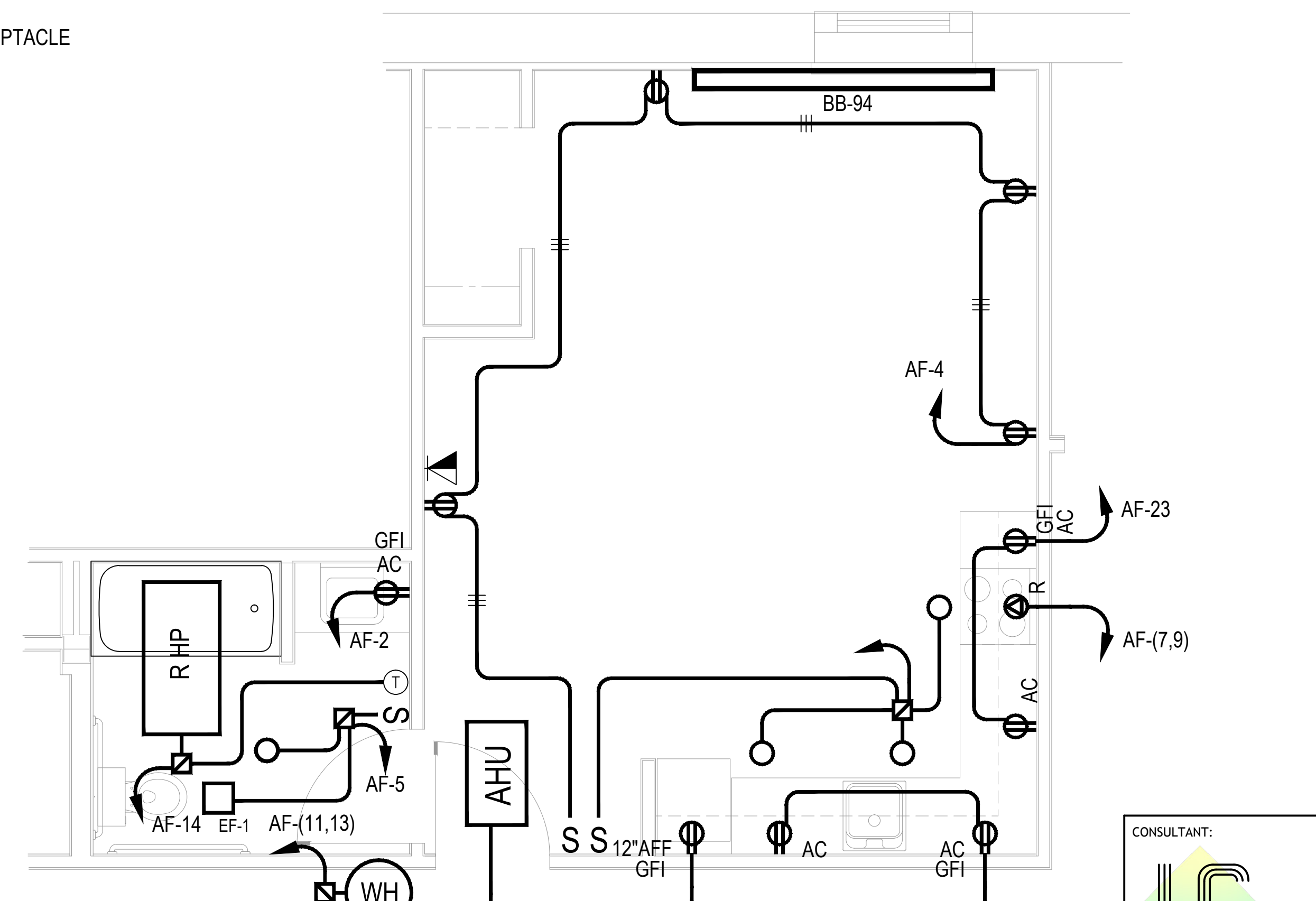

APARTMENT "C-2" PLAN
 PANEL AF
 SCALE 3/8" = 1'-0"
 FUTURE APARTMENT: 202 PHASE 2
 NOTE - ALL APARTMENTS TO HAVE TOP HALF OF RECEPTACLES SWITCHED

ALL DOCUMENTS PREPARED BY DAVID BLACK ASSOCIATES, INC. ARE INSTRUMENTS OF SERVICE WITH RESPECT TO THIS PROJECT. THEY ARE NOT INTENDED OR REPRESENTED TO BE SUITABLE FOR REUSE BY OWNERS, CONTRACTORS, OR OTHERS ON EXTENSIONS OF THIS PROJECT OR ON ANY OTHER PROJECT. ANY REUSE WITHOUT WRITTEN VERIFICATION OR ADAPTATION BY DAVID BLACK ASSOCIATES, INC. WILL BE AT THE USER'S SOLE RISK AND WITHOUT LIABILITY OR LEGAL EXPOSURE TO DAVID BLACK ASSOCIATES, INC. THE OWNER SHALL INDEMNIFY AND HOLD HARMLESS DAVID BLACK ASSOCIATES, INC. FROM ALL CLAIMS, DAMAGES, LOSSES AND EXPENSES ARISING OUT OF OR RESULTING THEREFROM.

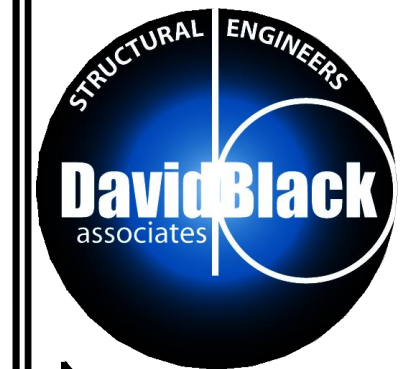

David Black Associates, Inc.
 David Black Associates
 Engineers, Inc.
 501 Lincoln Way East
 Chambersburg, PA 17201
 (717) 267-0292
 (717) 267-3646 Fax
 info@dba-ae.com

WAYNESBORO NEW HOPE SHELTER
 APARTMENT ALTERATIONS - PHASE #1 & #2
 WAYNESBORO, PENNSYLVANIA

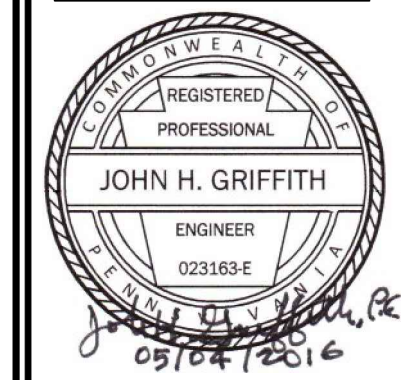

REVISION DATE
 ISSUE DATE
 MAY 4, 2016
 DRAWING TITLE
 TYPICAL APARTMENT ELECTRICAL PLANS
 PROJECT NO.
 HAE035
 SHEET NUMBER
 E3.1

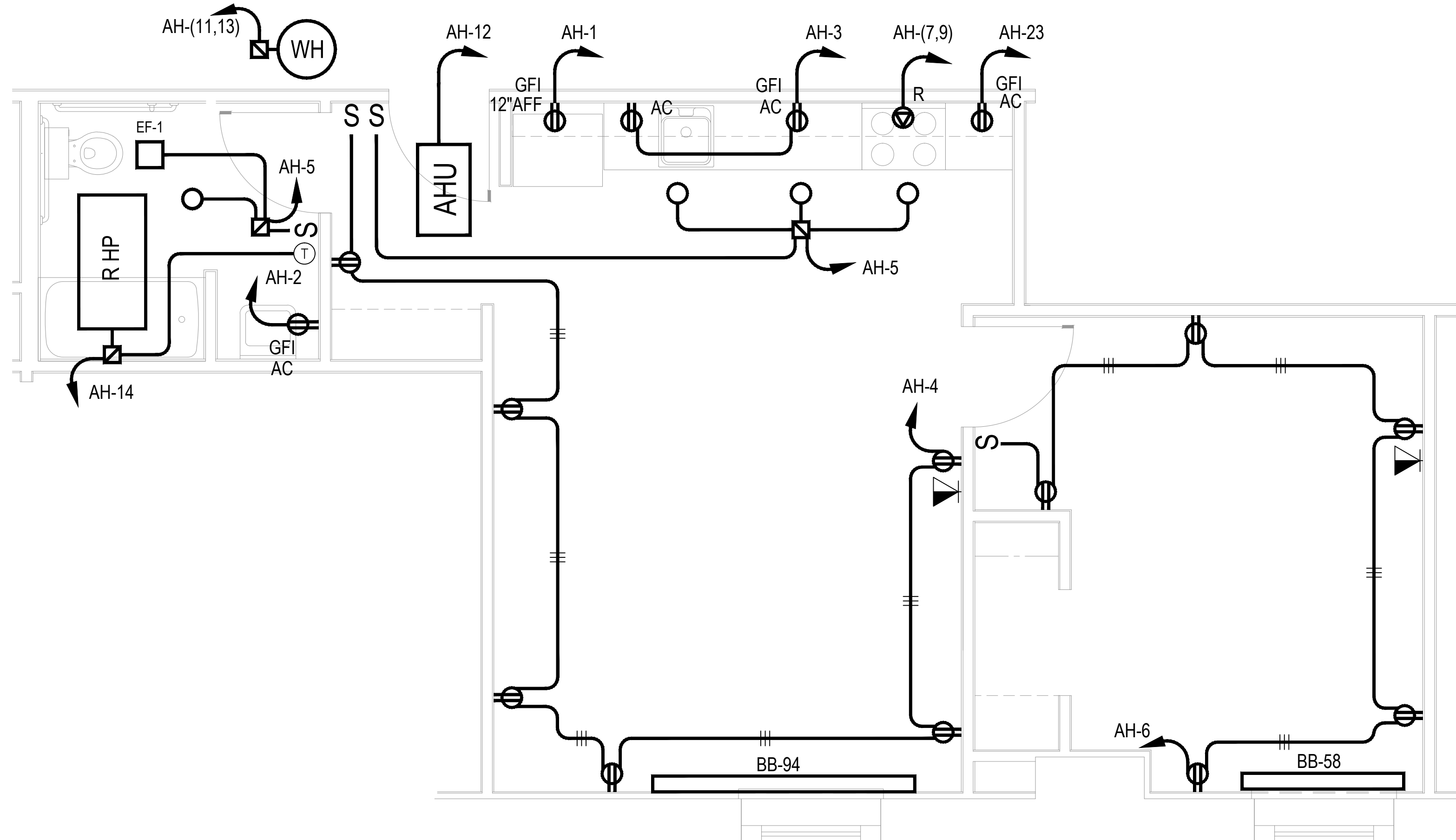

APARTMENT "D" PLAN
 PANEL AH
 SCALE 3/8" = 1'-0"

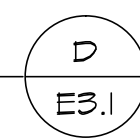

APARTMENT: 301 BASE BID

NOTE - ALL APARTMENTS TO HAVE TOP HALF OF RECEPTACLES SWITCHED

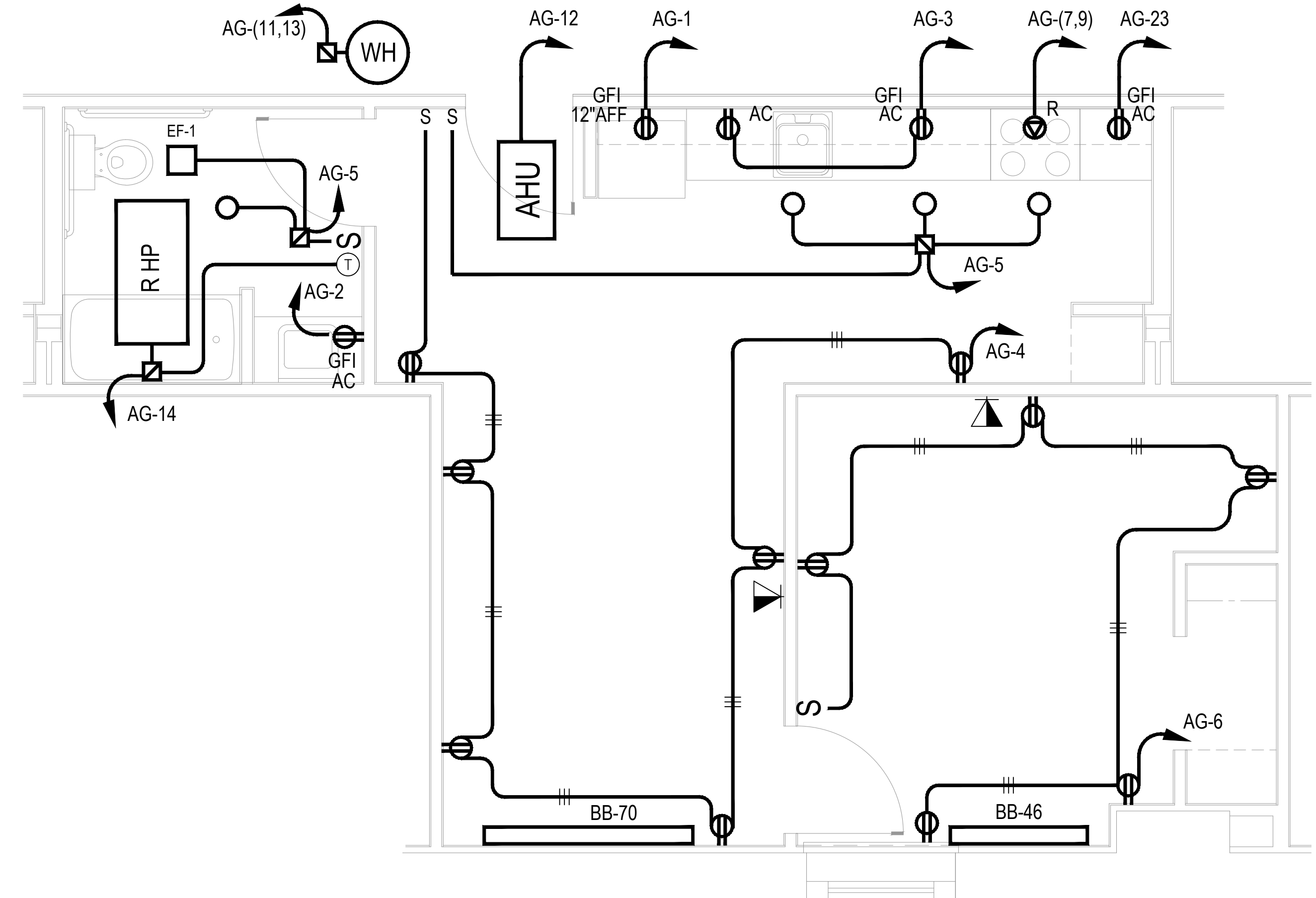

APARTMENT "E" PLAN
 PANEL AG
 SCALE 3/8" = 1'-0"

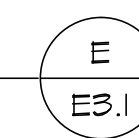

APARTMENT: 203 BASE BID

NOTE - ALL APARTMENTS TO HAVE TOP HALF OF RECEPTACLES SWITCHED

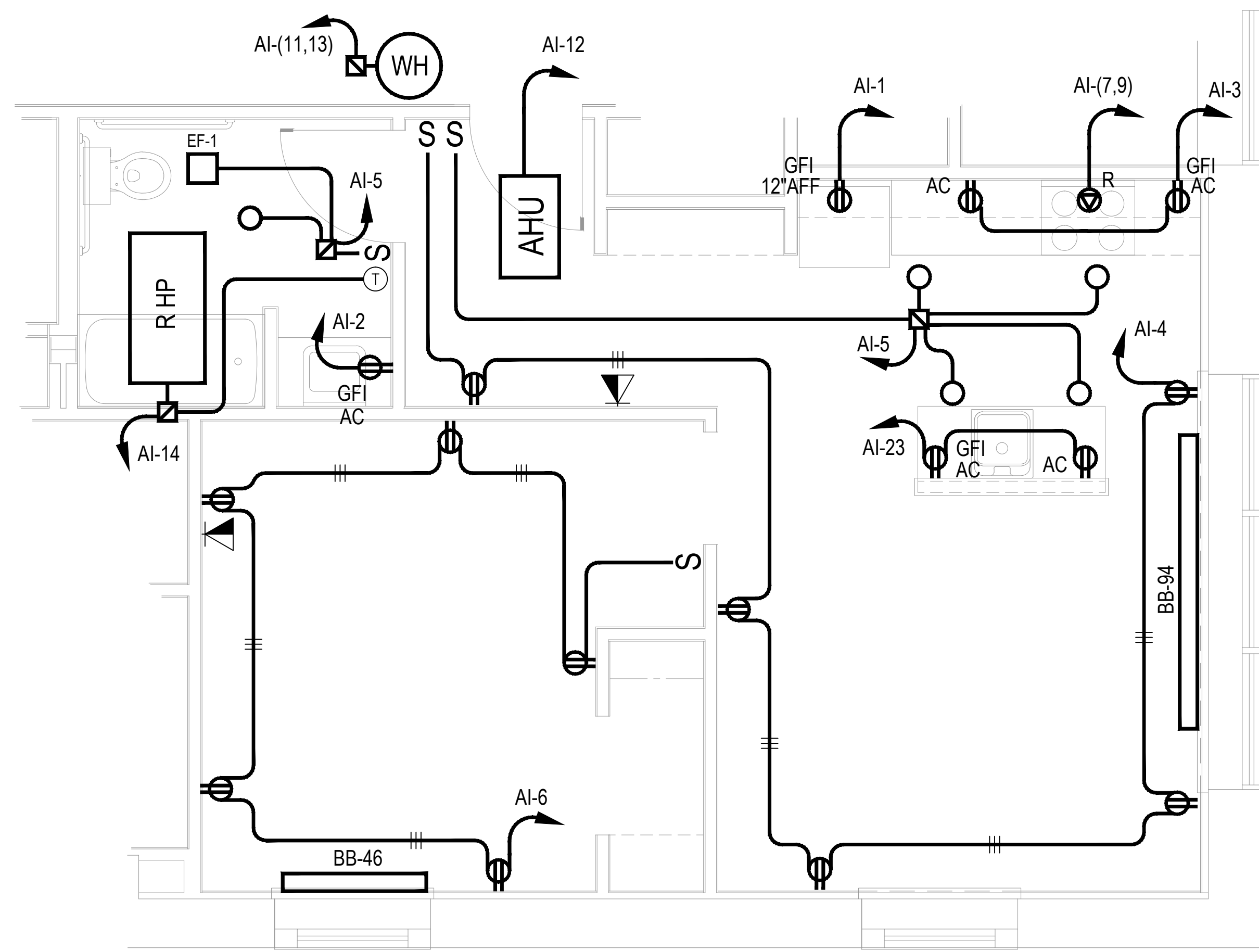

APARTMENT "F" PLAN
 PANEL AI
 SCALE 3/8" = 1'-0"

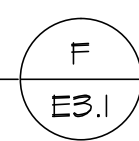

APARTMENT: 201 BASE BID

NOTE - ALL APARTMENTS TO HAVE TOP HALF OF RECEPTACLES SWITCHED

- LEGEND
- GFI GROUND FAULT RECEPTACLE
 - 15 A RECEPTACLE
 - RANGE RECEPTACLE
 - EXHAUST FAN
 - JUNCTION BOX

NOTE - ALL APARTMENTS TO HAVE TOP HALF OF RECEPTACLES SWITCHED

NOTE: THE ELECTRICAL CONTRACTOR SHALL KEEP A SET OF DRAWINGS WITH NEATLY DOCUMENTED AS-BUILT CONDITIONS. THIS SET SHALL BE TURNED OVER TO THE OWNER AT THE COMPLETION OF THE PROJECT.
 NOTE: THE ELECTRICAL CONTRACTOR SHALL FURNISH A TYPED, REVISIONED PANEL DIRECTORY IN ALL PANELS IN WHICH WORK IS PERFORMED. PERSONNEL'S NAMES SHALL NOT BE USED IN LOAD DESCRIPTIONS. AS PART OF CREATING THE PANEL DIRECTORIES, THE ELECTRICAL CONTRACTOR SHALL TRACE ALL CIRCUITS IN THE PANELS IN WHICH THEY DO ANY WORK.

CONSULTANT:

John H. Griffith
 Consulting Engineer
 213 S. Hanover Street,
 Carlisle, PA 17013
 717 - 243 - 4541

NOTE: THE ELECTRICAL CONTRACTOR SHALL KEEP A SET OF DRAWINGS WITH NEATLY DOCUMENTED AS BUILT CONDITIONS. THIS SET SHALL BE TURNED OVER TO THE OWNER AT THE COMPLETION OF THE PROJECT.

NOTE: THE ELECTRICAL CONTRACTOR SHALL FURNISH A TYPED, REVISIONED PANEL DIRECTORY IN ALL PANELS IN WHICH WORK IS PERFORMED. PERSONNEL'S NAMES SHALL NOT BE USED IN LOAD DESCRIPTIONS. AS PART OF CREATING THE PANEL DIRECTORIES, THE ELECTRICAL CONTRACTOR SHALL TRACE ALL CIRCUITS IN THE PANELS IN WHICH THEY DO ANY WORK.

ALL DOCUMENTS PREPARED BY DAVID BLACK ASSOCIATES, INC. ARE INSTRUMENTS OF SERVICE WITH RESPECT TO THIS PROJECT. THEY ARE NOT INTENDED OR REPRESENTED TO BE SUITABLE FOR REUSE BY OWNERS, CONTRACTORS, OR OTHERS ON EXTENSIONS OF THIS PROJECT OR ON ANY OTHER PROJECT. ANY REUSE WITHOUT WRITTEN VERIFICATION OR ADAPTATION BY DAVID BLACK ASSOCIATES, INC. WILL BE AT THE OWNERS SOLE RISK AND WITHOUT LIABILITY OR LEGAL EXPOSURE TO DAVID BLACK ASSOCIATES, INC. THE OWNER SHALL INDEMNIFY AND HOLD HARMLESS DAVID BLACK ASSOCIATES, INC. FROM ALL CLAIMS, DAMAGES, LOSSES AND EXPENSES ARISING OUT OF OR RESULTING THEREFROM.

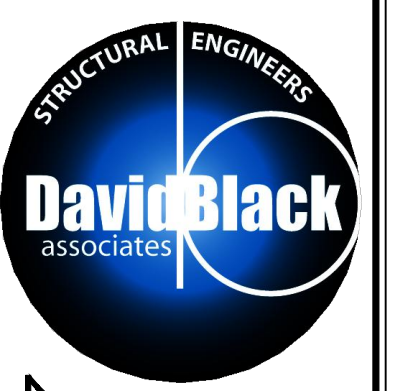

David Black Associates, Inc.
 David Black Associates Engineers, Inc.
 501 Lincoln Way East
 Chambersburg, PA 17201
 (717) 267-0282
 (717) 267-3846 Fax
 info@dba-ae.com

WAYNESBORO NEW HOPE SHELTER
 APARTMENT ALTERATIONS - PHASE #1 & #2
 WAYNESBORO, PENNSYLVANIA

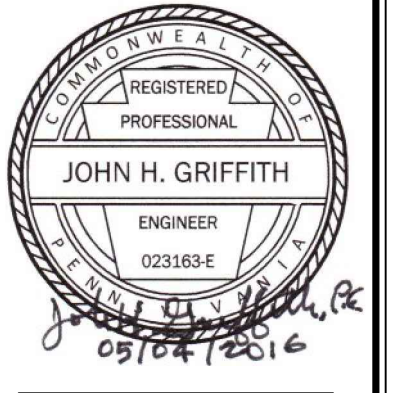

REVISION DATE
 ISSUE DATE
 MAY 4, 2016
 DRAWING TITLE
 TYPICAL APARTMENT ELECTRICAL PLANS
 PROJECT NO.
 HAE035
 SHEET NUMBER
 E3.2

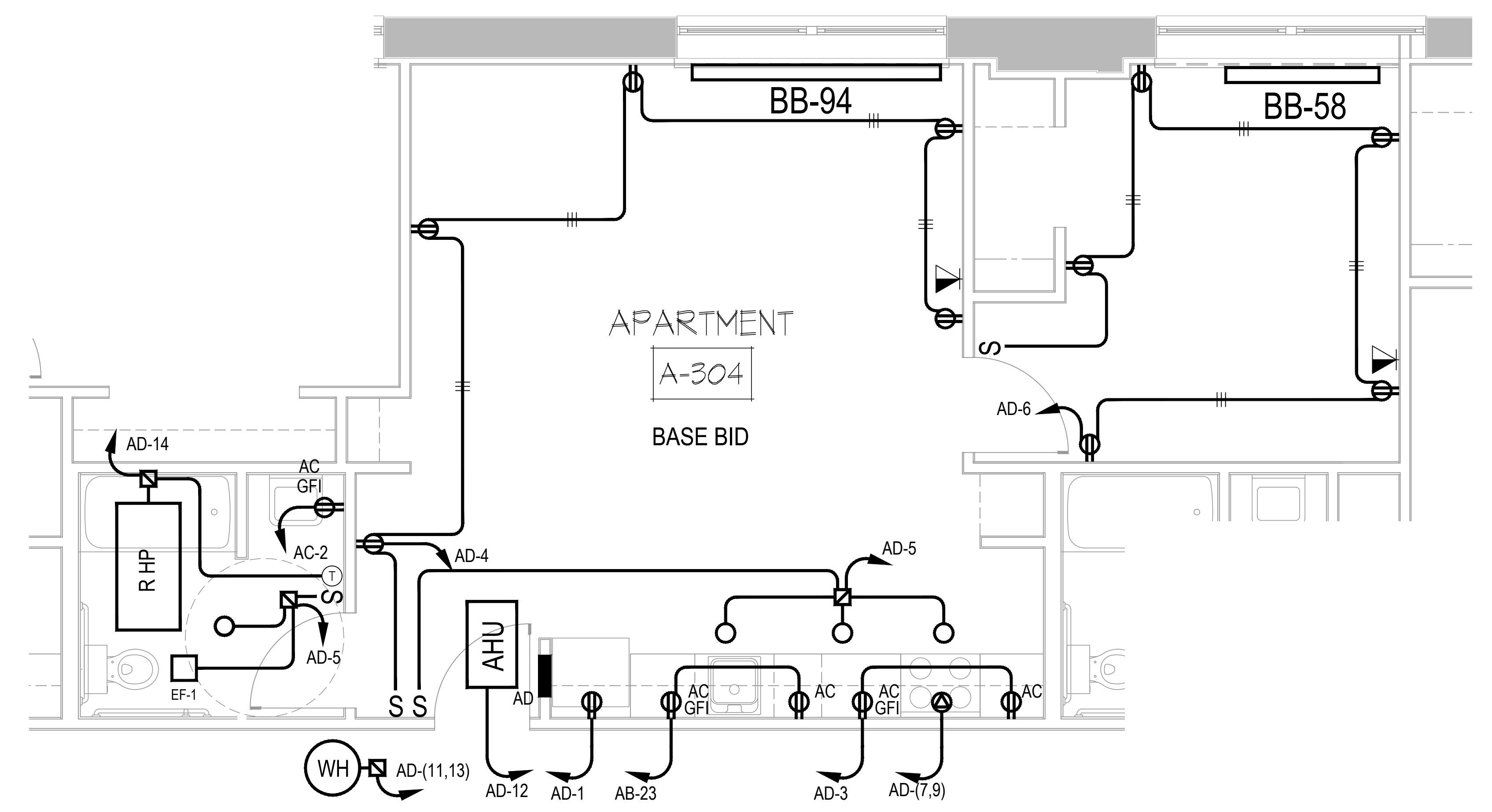

TYPICAL APARTMENT 304
 FUTURE APARTMENT 304

APARTMENT "B1" PLAN
 SCALE 3/8" = 1'-0"
 PANEL AD

NOTE - ALL APARTMENTS TO HAVE TOP HALF OF RECEPTACLES SWITCHED

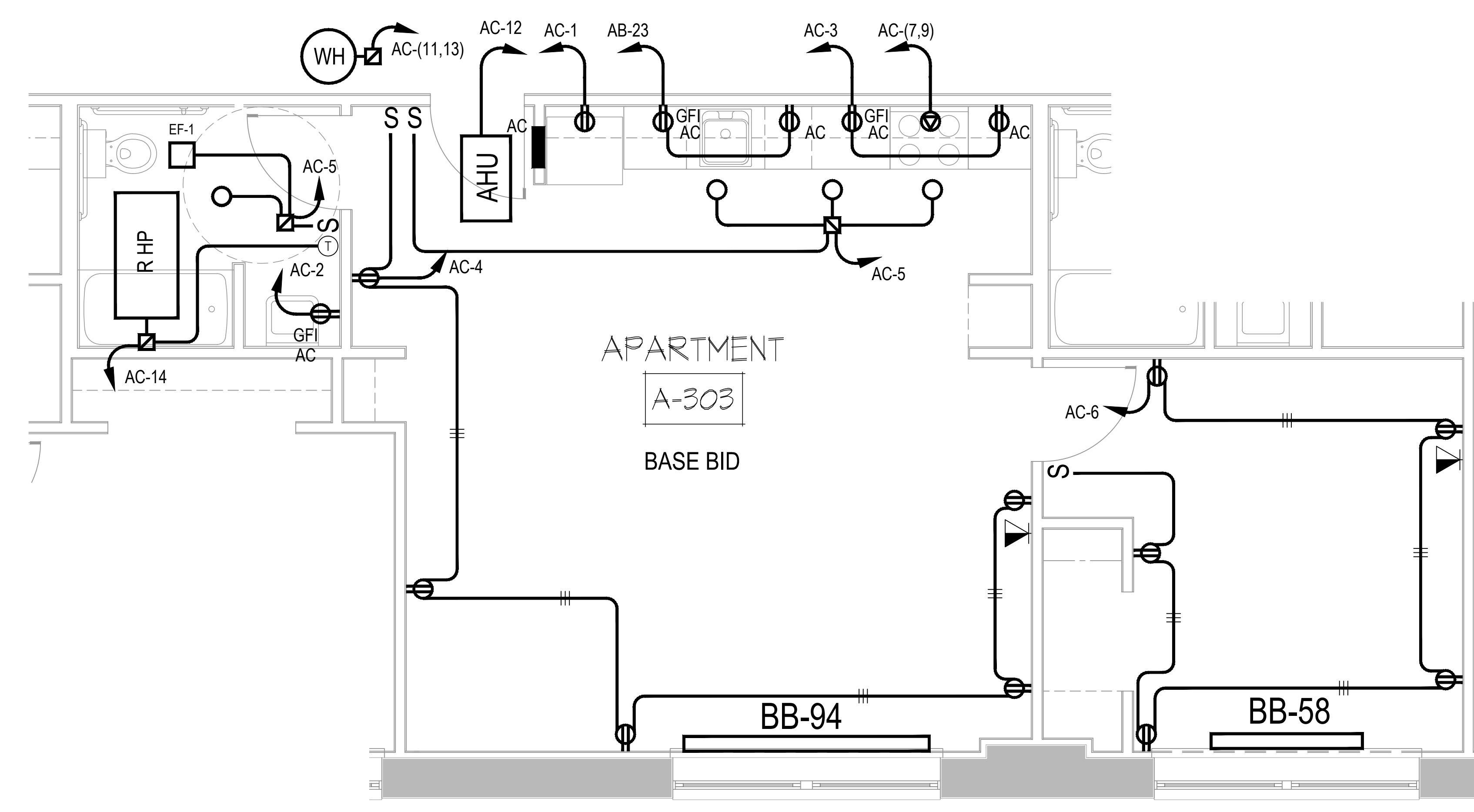

APARTMENT 303
 BASE BID

APARTMENT "B" PLAN
 SCALE 3/8" = 1'-0"
 PANEL AC

NOTE - ALL APARTMENTS TO HAVE TOP HALF OF RECEPTACLES SWITCHED

CONSULTANT:

John H. Griffith
 Consulting Engineer
 213 S. Hanover Street,
 Carlisle, PA 17013
 717 - 243 - 4541