

NEWCOMER ASSOCIATES

architecture + engineering



ARCHITECT: Newcomer Associates
1105 Sheller Avenue
Chambersburg, PA 17201
Phone: 717-263-0101; Fax: 717-263-7380

PROJECT: King Street Church (Project No. 1526)
Chambersburg, Pennsylvania

DATE: March 17, 2016

ADDENDUM #1
(Clarifications and Revisions)

SPECIFICATIONS:

1.01 Section 01 20 00 Price and Payment Procedures

- A. REVISE Paragraph 1.3F Add allowances
Schedule:
1. Carpet Tile
 - a. Allowance including installation: \$30.00/ sq yd.
 2. Vinyl Wall Covering
 - a. Allowance and installation per Add Alternate 2: \$30.00/Sq Yd.
 3. Ceramic Floor Tile
 - a. Allowance including installation: \$10.00/sf.
 4. Resilient Base
 - a. Allowance including installation: \$2.00/lf.
 5. VCT
 - a. Allowance including installation: \$3.00/Sf.

1.02 Section 01 50 00 Temporary and Permanent Facilities and Controls

- A. REPLACE Entire Section See Attachment at end of Document

1.03 Section 08 71 00 Hardware

- A. ADD Set No.12
1 Bypass Track Set HBP200A/12 Pemko

DRAWINGS:

- 1.04 Sheet A000 Cover Sheet (Revision #1 dated 03/16/16)**
 - A. REVISE Drawing Index
- 1.05 Sheet A001 Demo and Roof Plans (Revision #1 dated 03/16/16)**
 - A. ADD Demolition Tags
- 1.06 Sheet A101 Floor Plan (Revision #1 dated 3/16/16)**
 - A. REVISE Enlarged Floor Plan Tag
 - B. ADD Door 128A Tag
- 1.07 Sheet A301 Wall Sections (Revision #1 dated 3/16/16)**
 - A. ADD Detail 8A/301
- 1.08 Sheet A401 Enlarged Floor Plan (Revision #1 dated 3/16/16)**
 - A. ADD Door 128A Tag
 - B. ADD Shelving Notes
- 1.09 Sheet A402 Enlarged Floor Plan (Revision #1 dated 3/16/16)**
 - A. REVISE A/702 Elevation Tag
 - B. DELETE Original A/702B Tag
- 1.10 Sheet A601 Room Finish and Door Schedule (Revision #1 dated 3/16/16)**
 - A. REVISE Door Frame Types
 - B. ADD Door 151 Information
 - C. ADD Narrow Lite Door to Schedule
- 1.11 Sheet A702 Interior Elevations (Revision #1 dated 3/16/16)**
 - A. REVISE Tags
- 1.12 Sheet A901 First Floor Reflected Ceiling Plan (Revision #1 dated 3/16/16)**
 - A. ADD Steel Beam Notes

All drawings have been uploaded to the FTP site into the “PDF (Current Set)” folder and “Addendum #1” folder for your immediate use and distribution. If you have any questions, please contact me.

END OF ADDENDUM #1

SECTION 01 50 00

TEMPORARY AND PERMANENT FACILITIES AND CONTROLS

PART 1 GENERAL

1.1 SECTION INCLUDES

- A. Temporary Utilities:
 - 1. Temporary and permanent lighting for construction purposes.
 - 3. Temporary and permanent heating.
 - 4. Temporary and permanent cooling.
 - 5. Temporary and permanent ventilation.
 - 6. Telephone service.
 - 7. Facsimile service.
 - 8. Internet Service.
 - 9. Temporary and permanent sanitary facilities.
- B. Construction Facilities:
 - 1. Progress cleaning and waste removal.
 - 2. Project identification.
- C. Temporary Controls:
 - 1. Barriers.
 - 2. Enclosures and fencing.

1.2 RELATED SECTIONS

- A. Section 01 70 00 - Execution Requirements: Final cleaning.

1.3 TEMPORARY AND PERMANENT LIGHTING FOR CONSTRUCTION PURPOSES

- A. Provide and maintain lighting for construction operations per OSHA standards..
- B. Provide branch wiring from power source to distribution boxes with lighting conductors, pigtails, and lamps for specified lighting levels.
- C. Permanent building lighting may be utilized during construction.

1.4 TEMPORARY AND PERMANENT HEATING

- A. Provide and pay for heating devices and heat as needed to maintain specified conditions for construction operations until project is substantially complete.

- B. Prior to operation of permanent equipment for temporary heating purposes, verify installation is approved for operation, equipment is lubricated and filters are in place. Provide and pay for operation, maintenance, and regular replacement of filters and worn or consumed parts.
- C. Maintain minimum ambient temperature of 50 degrees F in areas where construction is in progress, unless indicated otherwise in product sections.

1.5 TEMPORARY AND PERMANENT VENTILATION

- A. Ventilate enclosed areas to achieve curing of materials, to dissipate humidity, and to prevent accumulation of dust, fumes, vapors, or gases.

1.6 TELEPHONE SERVICE

- A. Provide, maintain, and pay for telephone service to field office at time of project mobilization.

1.7 FACSIMILE SERVICE

- A. Provide, maintain and pay for facsimile service and dedicated telephone line to field office at time of project mobilization.

1.8 INTERNET SERVICE

- A. Provide, maintain and pay for Internet Service to Field Office at time of Project Mobilization

1.9 TEMPORARY AND PERMANENT SANITARY FACILITIES

- A. Provide and maintain required facilities and enclosures. Provide facilities at time of project mobilization until project is substantially complete.

1.10 PROGRESS CLEANING AND WASTE REMOVAL

- A. Maintain areas free of waste materials, debris, and rubbish. Maintain site in clean and orderly condition daily.
 - 1. Access road must be kept clean and clear of any debris or rubbish at all times.
- B. Remove debris and rubbish from pipe chases, plenums, attics, crawl spaces, and other closed or remote spaces, prior to enclosing spaces.
- C. Broom and vacuum clean interior areas prior to start of surface finishing, and continue cleaning to eliminate dust.

King Street Church
Office Building Renovation
Chambersburg, Pennsylvania
January 29, 2016
Revised March 17, 2016 per Addendum No.1

- D. Collect and remove waste materials, debris, and rubbish from site periodically and dispose off-site at a state approved construction waste site. Contractor to pay all disposal charges.
- E. Open free-fall chutes are not permitted. Terminate closed chutes into appropriate containers with lids.
- F. Owner will provide cleaning services back-charged to contractor if building and site are not kept neat and clean.

1.11 PROJECT IDENTIFICATION

- A. Provide 8 feet wide by 4 feet high project sign of exterior grade plywood and wood frame construction, painted with exhibit lettering by professional sign painter, to Architects design and colors.
- B. List title of Project, names of Owner, Architect, Engineer and Contractor.
- C. Erect project sign and Architects sign on site at location established by Architect.
- D. Architect will provide his sign to Contractor for erection. No other signs are allowed except those permitted by law.

1.12 BARRIERS

- A. Provide barriers to prevent unauthorized entry to construction areas to allow for Owner's use of site, and to protect existing facilities and adjacent properties from damage from construction operations and demolition.
- B. Provide barricades and covered walkways required by authorities having jurisdiction for public rights-of-way.
- C. Provide protection for plants designated to remain. Replace damaged plants.
- D. Protect non-owned vehicular traffic, stored materials, site, and structures from damage.

1.13 ENCLOSURES AND FENCING

- A. Exterior Enclosures:
 - 1. Provide temporary insulated weather tight closure of exterior openings to accommodate acceptable working conditions and protection for products, to allow for temporary heating and maintenance of required ambient temperatures identified in individual specification sections, and to prevent entry of unauthorized persons.

King Street Church
Office Building Renovation
Chambersburg, Pennsylvania
January 29, 2016
Revised March 17, 2016 per Addendum No.1

PART 2 PRODUCTS

Not Used.

PART 3 EXECUTION

Not Used.

END OF SECTION

King Street Church Office Building Renovation

56 North Second Street Chambersburg, Pennsylvania 17201

Civil Engineer:

Dennis E. Black Engineering, Inc.
2400 Philadelphia Avenue
Chambersburg, PA 17201
717.263.8794

NEWCOMER ASSOCIATES

architecture + engineering

1105 Sheller Avenue Chambersburg PA 17201
Tel: 717 263 0101 Fax: 717 263 7380
www.newcomerassociates.com

Owner:

King Street Church
162 East King Street
Chambersburg, PA 17201
717.264.4651

Materials Legend:

TYP. FOR ARCHITECTURAL AND STRUCTURAL DRAWINGS



Drawing Symbols Legend:

TYP. FOR ARCHITECTURAL AND STRUCTURAL DRAWINGS

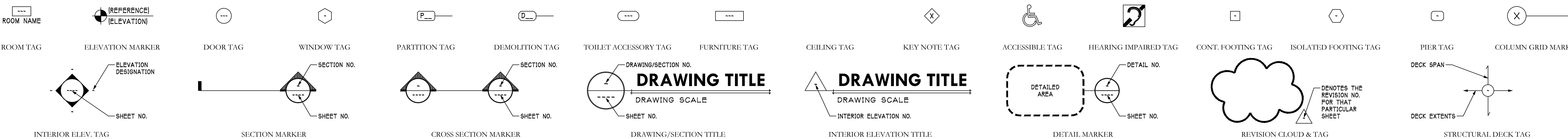

Abbreviations:

ABBR.	DEFINITION	ABBR.	DEFINITION	ABBR.	DEFINITION	ABBR.	DEFINITION	ABBR.	DEFINITION	ABBR.	DEFINITION	ABBR.	DEFINITION	ABBR.	DEFINITION	ABBR.	DEFINITION	ABBR.	DEFINITION
ABV.	ABOVE	BTM.	BOTTOM	DIA.	DIAMETER	FD.	FLOOR DRAIN	H.C.	HOLLOW CORE	LLV.	LONG LEG VERTICAL	O.C.E.W.	ON CENTER EACH WAY	PTN.	PARTITION	SIM.	SIMILAR	TS.	TUBE STEEL
ACC.	ACCESSIBLE	CAB.	CABINET	DN.	DOWN	FDN.	FOUNDATION	HDWR.	HARDWARE	LOC.	LOCATED/LOCATIONS	O.D.	OUTSIDE DIAMETER	Q.T.	QUARRY TILE	SL.	SLOPE	TV.	TELEVISION
ADA	AMERICANS WITH DISABILITIES ACT	CANT.	CANTILEVER	DS	DOWNSPOUT	FE	FIRE EXTINGUISHER	H.M.	HOLLOW METAL	LONG.	LONGITUDE	O.F.	OVERFLOW	R.	RISER	SL.	SPECIFICATIONS	TYP.	TYPICAL
ADJ.	ADJUSTABLE/ADJACENT	CL.P.	CAST IN PLACE	DTL.	DETAIL	FE	FIRE EXTINGUISHER	H.M.L.	HOLLOW METAL W/ FINISH	L.V.L.	LAMINATED VENEER LUMBER	O.F.D.	OVERFLOW ROOF DRAIN	RD.	ROOF DRAIN	S.S.	STAINLESS STEEL	U/C	UNDER COUNTER
A.F.F.	ABOVE FINISHED FLOOR	C.L.P.	CENTER LINE	D.W.G.	DRAWING	FIN.	FINISHED/FINISH	H.M.L.	HOLLOW METAL W/ FINISH	L.V.L.	LAMINATED VENEER LUMBER	O.H.	OVERHANG/OVERHEAD	REF.	REFRIGERATOR	ST.	STAINED	U.L.	UNDERWRITERS LABORATORY
ALT.	ALTERNATE	CL.G.	CAULKING	D.W.G.	DRAWING	FIN.	FINISHED/FINISH	H.M.L.	HOLLOW METAL W/ FINISH	L.V.L.	LAMINATED VENEER LUMBER	O.H.	OVERHANG/OVERHEAD	REF.	REFRIGERATOR	ST.	STAINED	U.L.	UNDERWRITERS LABORATORY
ALUM.	ALUMINUM	CLO.	CLOSET	E.C.	ELECTRIC CONTRACTOR	FIN.	FINISHED/FINISH	H.M.L.	HOLLOW METAL W/ FINISH	L.V.L.	LAMINATED VENEER LUMBER	O.H.	OVERHANG/OVERHEAD	REF.	REFRIGERATOR	ST.	STAINED	U.L.	UNDERWRITERS LABORATORY
ANN.	ANNEALED	CLR.	CLEAR	E.C.	ELECTRIC CONTRACTOR	FIN.	FINISHED/FINISH	H.M.L.	HOLLOW METAL W/ FINISH	L.V.L.	LAMINATED VENEER LUMBER	O.H.	OVERHANG/OVERHEAD	REF.	REFRIGERATOR	ST.	STAINED	U.L.	UNDERWRITERS LABORATORY
ANOD.	ANODIZED	CMU	CONCRETE MASONRY UNIT	E.H.S.	EXTERIOR INSULATION AND FINISH SYSTEM	F.O.F.	FACE OF FRAMING/FURRING	H.M.L.	HOLLOW METAL W/ FINISH	L.V.L.	LAMINATED VENEER LUMBER	O.H.	OVERHANG/OVERHEAD	REF.	REFRIGERATOR	ST.	STAINED	U.L.	UNDERWRITERS LABORATORY
APPROX.	APPROXIMATE	CO.	COMPANY	E.H.S.	EXTERIOR INSULATION AND FINISH SYSTEM	F.O.F.	FACE OF FRAMING/FURRING	H.M.L.	HOLLOW METAL W/ FINISH	L.V.L.	LAMINATED VENEER LUMBER	O.H.	OVERHANG/OVERHEAD	REF.	REFRIGERATOR	ST.	STAINED	U.L.	UNDERWRITERS LABORATORY
ARCH.	ARCHITECT	COL.	COLUMN	E.H.S.	EXTERIOR INSULATION AND FINISH SYSTEM	F.O.F.	FACE OF FRAMING/FURRING	H.M.L.	HOLLOW METAL W/ FINISH	L.V.L.	LAMINATED VENEER LUMBER	O.H.	OVERHANG/OVERHEAD	REF.	REFRIGERATOR	ST.	STAINED	U.L.	UNDERWRITERS LABORATORY
A/V	AUDIO / VISUAL	CONC.	CONCRETE	E.H.S.	EXTERIOR INSULATION AND FINISH SYSTEM	F.O.F.	FACE OF FRAMING/FURRING	H.M.L.	HOLLOW METAL W/ FINISH	L.V.L.	LAMINATED VENEER LUMBER	O.H.	OVERHANG/OVERHEAD	REF.	REFRIGERATOR	ST.	STAINED	U.L.	UNDERWRITERS LABORATORY
BC	BASE CABINET	CONN.	CONNECTION/CONNECTED	E.H.S.	EXTERIOR INSULATION AND FINISH SYSTEM	F.O.F.	FACE OF FRAMING/FURRING	H.M.L.	HOLLOW METAL W/ FINISH	L.V.L.	LAMINATED VENEER LUMBER	O.H.	OVERHANG/OVERHEAD	REF.	REFRIGERATOR	ST.	STAINED	U.L.	UNDERWRITERS LABORATORY
B.C.S.	BABY CHANGING STATION	CONST.	CONSTRUCTION	E.H.S.	EXTERIOR INSULATION AND FINISH SYSTEM	F.O.F.	FACE OF FRAMING/FURRING	H.M.L.	HOLLOW METAL W/ FINISH	L.V.L.	LAMINATED VENEER LUMBER	O.H.	OVERHANG/OVERHEAD	REF.	REFRIGERATOR	ST.	STAINED	U.L.	UNDERWRITERS LABORATORY
BD	BOARD	COORD.	COORDINATE	E.H.S.	EXTERIOR INSULATION AND FINISH SYSTEM	F.O.F.	FACE OF FRAMING/FURRING	H.M.L.	HOLLOW METAL W/ FINISH	L.V.L.	LAMINATED VENEER LUMBER	O.H.	OVERHANG/OVERHEAD	REF.	REFRIGERATOR	ST.	STAINED	U.L.	UNDERWRITERS LABORATORY
BEV.	BEVELED	CPT.	CARPET	E.H.S.	EXTERIOR INSULATION AND FINISH SYSTEM	F.O.F.	FACE OF FRAMING/FURRING	H.M.L.	HOLLOW METAL W/ FINISH	L.V.L.	LAMINATED VENEER LUMBER	O.H.	OVERHANG/OVERHEAD	REF.	REFRIGERATOR	ST.	STAINED	U.L.	UNDERWRITERS LABORATORY
B.F.G.	BELOW FINISHED GRADE	CR.	CRUSHED	E.H.S.	EXTERIOR INSULATION AND FINISH SYSTEM	F.O.F.	FACE OF FRAMING/FURRING	H.M.L.	HOLLOW METAL W/ FINISH	L.V.L.	LAMINATED VENEER LUMBER	O.H.	OVERHANG/OVERHEAD	REF.	REFRIGERATOR	ST.	STAINED	U.L.	UNDERWRITERS LABORATORY
BLDG.	BUILDING	CR.	CRUSHED	E.H.S.	EXTERIOR INSULATION AND FINISH SYSTEM	F.O.F.	FACE OF FRAMING/FURRING	H.M.L.	HOLLOW METAL W/ FINISH	L.V.L.	LAMINATED VENEER LUMBER	O.H.	OVERHANG/OVERHEAD	REF.	REFRIGERATOR	ST.	STAINED	U.L.	UNDERWRITERS LABORATORY
BLKG.	BLOCKING	C.T.	CERAMIC TILE	E.H.S.	EXTERIOR INSULATION AND FINISH SYSTEM	F.O.F.	FACE OF FRAMING/FURRING	H.M.L.	HOLLOW METAL W/ FINISH	L.V.L.	LAMINATED VENEER LUMBER	O.H.	OVERHANG/OVERHEAD	REF.	REFRIGERATOR	ST.	STAINED	U.L.	UNDERWRITERS LABORATORY
BLKHD.	BULKHEAD	CTL.	CONTROL	E.H.S.	EXTERIOR INSULATION AND FINISH SYSTEM	F.O.F.	FACE OF FRAMING/FURRING	H.M.L.	HOLLOW METAL W/ FINISH	L.V.L.	LAMINATED VENEER LUMBER	O.H.	OVERHANG/OVERHEAD	REF.	REFRIGERATOR	ST.	STAINED	U.L.	UNDERWRITERS LABORATORY
BL.	BEAM	D.	DIEP	E.H.S.	EXTERIOR INSULATION AND FINISH SYSTEM	F.O.F.	FACE OF FRAMING/FURRING	H.M.L.	HOLLOW METAL W/ FINISH	L.V.L.	LAMINATED VENEER LUMBER	O.H.	OVERHANG/OVERHEAD	REF.	REFRIGERATOR	ST.	STAINED	U.L.	UNDERWRITERS LABORATORY
B.RG.	BEARING	DBL.	DOUBLE	E.H.S.	EXTERIOR INSULATION AND FINISH SYSTEM	F.O.F.	FACE OF FRAMING/FURRING	H.M.L.	HOLLOW METAL W/ FINISH	L.V.L.	LAMINATED VENEER LUMBER	O.H.	OVERHANG/OVERHEAD	REF.	REFRIGERATOR	ST.	STAINED	U.L.	UNDERWRITERS LABORATORY
B.S.	BOTH SIDES	EXT.	EXTERIOR	E.H.S.	EXTERIOR INSULATION AND FINISH SYSTEM	F.O.F.	FACE OF FRAMING/FURRING	H.M.L.	HOLLOW METAL W/ FINISH	L.V.L.	LAMINATED VENEER LUMBER	O.H.	OVERHANG/OVERHEAD	REF.	REFRIGERATOR	ST.	STAINED	U.L.	UNDERWRITERS LABORATORY
BSMT.	BASEMENT	DEMO.	DEMOLITION	E.H.S.	EXTERIOR INSULATION AND FINISH SYSTEM	F.O.F.	FACE OF FRAMING/FURRING	H.M.L.	HOLLOW METAL W/ FINISH	L.V.L.	LAMINATED VENEER LUMBER	O.H.	OVERHANG/OVERHEAD	REF.	REFRIGERATOR	ST.	STAINED	U.L.	UNDERWRITERS LABORATORY

Drawing Index:

000	COVER SHEET
CIVIL	
1 of 2	SITE AND UTILITY PLAN
2 OF 2	SITE AND UTILITY PLAN
ARCHITECTURAL	
A001	DEMO & ROOF PLANS
A101	FLOOR PLAN
A201	EXTERIOR ELEVATIONS
A202	BUILDING CROSS SECTIONS & INTERIOR ELEVATIONS
A301	WALL SECTIONS
A302	WALL SECTIONS
A303	WALL SECTIONS
A401	ENLARGED FLOOR PLAN
A402	ENLARGED FLOOR PLAN
A601	MECHANICAL SCHEDULES
A701	INTERIOR ELEVATIONS
A702	INTERIOR ELEVATIONS
A901	FIRST FLOOR ROOF/CEILING PLAN
UTILITIES COORDINATION	
UC101	UTILITIES COORDINATION PLAN
PLUMBING	
P000	PLUMBING SYMBOLS AND SCHEDULES
P101	PLUMBING RENOVATION FLOOR PLANS
P201	PLUMBING DETAILS
MECHANICAL	
M000	MECHANICAL ABBREVIATIONS AND SYMBOLS
M101	MECHANICAL PLANS
M102	MECHANICAL PLANS
M201	ENLARGED MECHANICAL PLAN
M202	ENLARGED MECHANICAL PLAN
M203	ENLARGED MECHANICAL ATTC PLAN
M204	ENLARGED MECHANICAL ATTC PLAN
M301	MECHANICAL DETAILS
M401	MECHANICAL SCHEDULES
ELECTRICAL	
E000	ELECTRICAL ABBREVIATIONS AND SYMBOLS
E101	LIGHTING PLANS
E201	POWER PLANS
E301	ENLARGED LIGHTING PLAN
E302	ENLARGED LIGHTING PLAN
E303	ENLARGED LIGHTING PLAN
E401	ENLARGED POWER PLAN
E402	ENLARGED POWER PLAN
E403	ENLARGED POWER PLAN
E501	LUMINAIRE SCHEDULES AND DETAILS
E502	ELECTRICAL PANELS AND SINGLE LINE DIAGRAM
FIRE PROTECTION	
FP001	FIRE PROTECTION ABBREVIATIONS, DETAILS, AND SYMBOLS
FP101	FIRE PROTECTION PLANS

Building Data:

BUILDING SIZE	
BASEMENT (EXISTING; NO WORK)	555 S.F.
FIRST FLOOR (EXISTING)	7,964 S.F.
TOTAL	8,519 S.F.

APPLICABLE BUILDING CODES

2009 IBC
2009 IBC (LEVEL 3 ALTERATION)
ADA
2009 ANSI 117.1

USE GROUP

A-3	ASSEMBLY	(IBC 303)
B	BUSINESS	(IBC 303)

CONSTRUCTION TYPE

TYPE VB		(IBC 602.5)
BUILDING TO BE FULLY SPRINKLERED		

Job No: 1526
Drawn: R.Bigham
Checked:

Revisions:
No: 1 Date: 03/16/16
Revision(s) per Addendum No.1:

No: Date:

No: Date:

No: Date:

No: Date:

No: Date:

NEWCOMER ASSOCIATES
architecture + engineering

1105 Sheller Avenue Chambersburg, PA 17201 Tel: 717 263 0101 Fax: 717 263 7380 www.newcomerassociates.com

King Street Church
Office Building Renovation

56 North Second Street Chambersburg, Pennsylvania 17201

© 2016
Newcomer Associates, Inc.

Drawing Title:
COVER SHEET

Sheet No.

000

Date: January 29, 2016

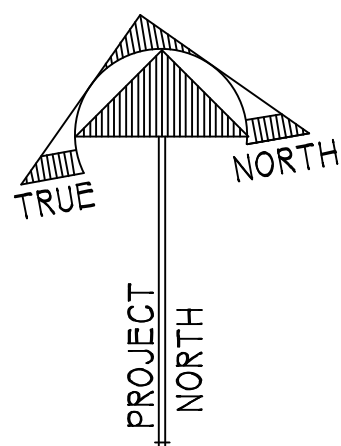

Job No: 1526
Drawn: R.Bigham
Checked:

Revisions:	
No: 1	Date: 03/16/16
Revision(s) per Addendum No.1.	
No:	Date:
No:	Date:
No:	Date:
No:	Date:
No:	Date:
No:	Date:
No:	Date:



NEWCOMER ASSOCIATES
architecture + engineering

1105 Stiller Avenue Chambersburg, PA 17201 Tel: 717 263 0101 Fax: 717 263 7380 www.newcomerassociates.com

King Street Church
Office Building Renovation

56 North Second Street Chambersburg, Pennsylvania 17201

© 2016
Newcomer Associates, Inc.

Drawing Title:
DEMO & ROOF
PLANS

Sheet No.
A001

Date: January 29, 2016

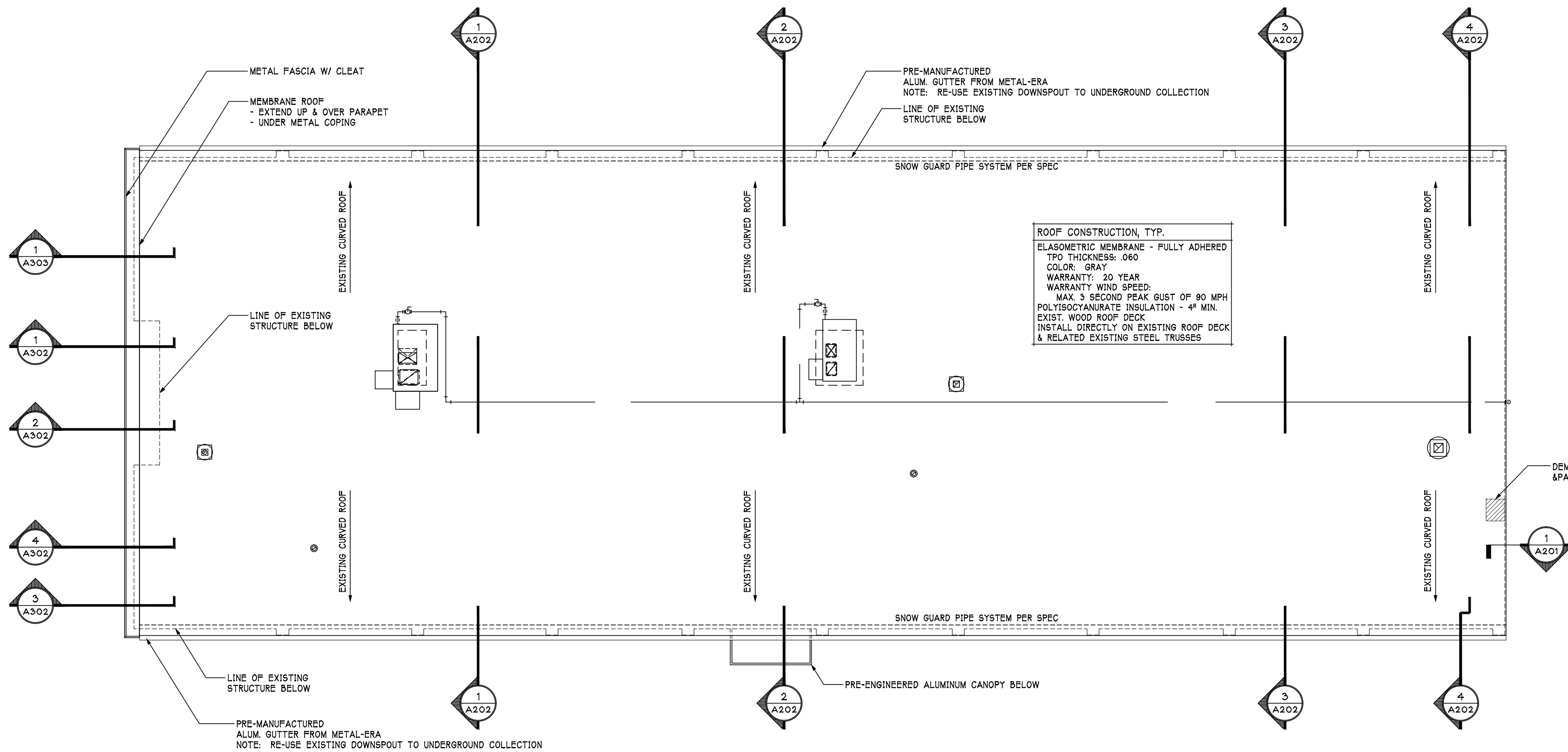

ROOF PLAN

1/8" = 1'-0"

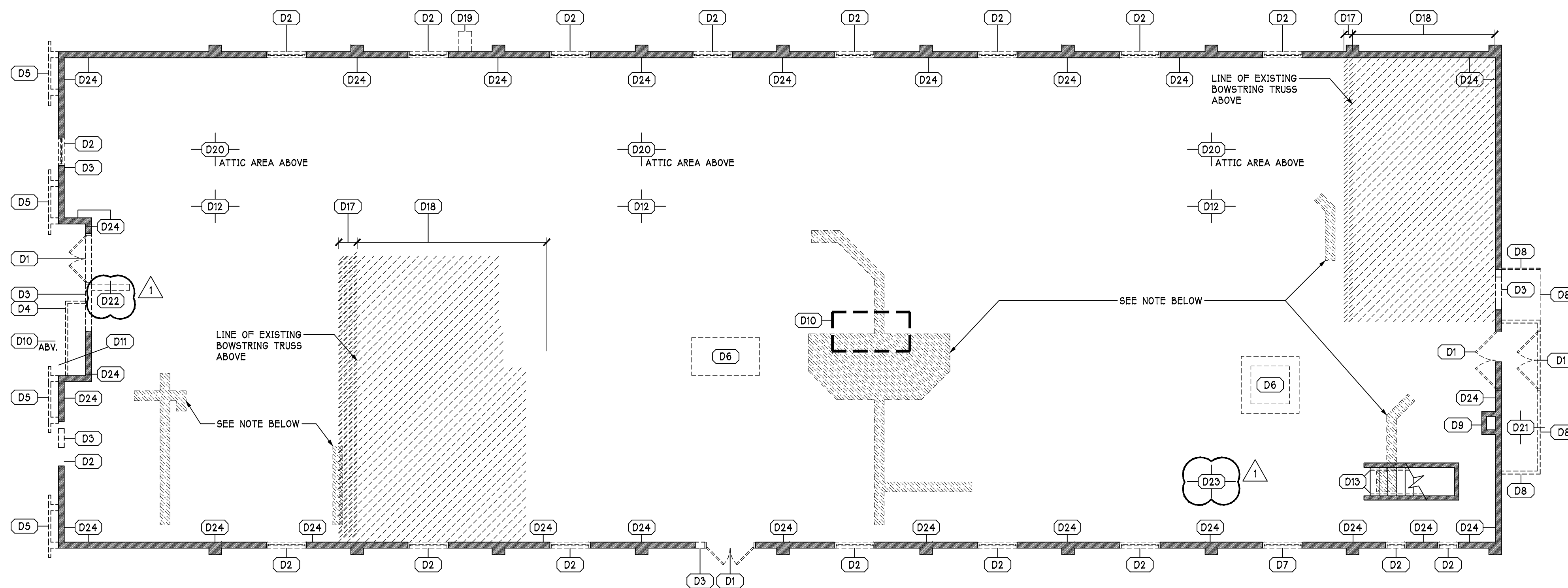

DEMOLITION FIRST FLOOR PLAN

1/8" = 1'-0"

NOTE: SEE PLUMBING & ELECTRICAL DRAWINGS FOR RELATED SLAB & ADDITIONAL DEMOLITION

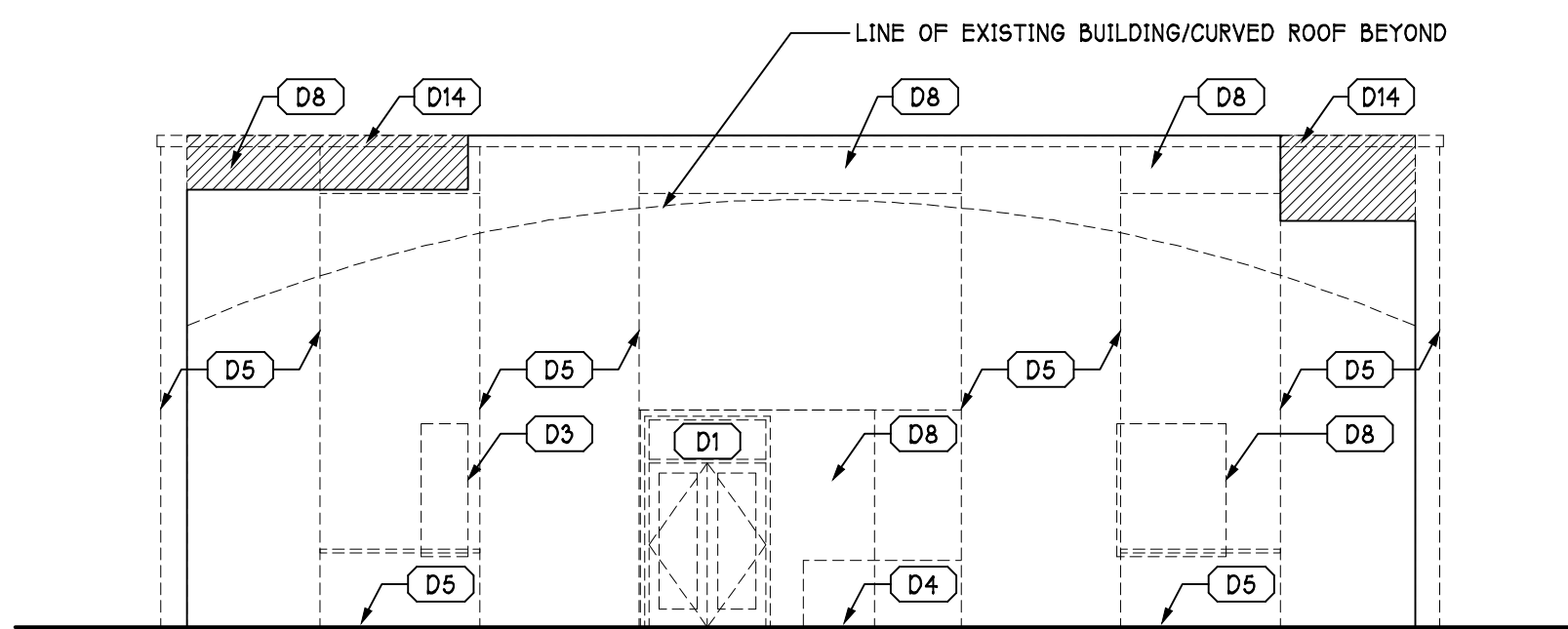

WEST ELEVATION (DEMOLITION)

1/8" = 1'-0"

DEMOLITION SCHEDULE

TYPE	DESCRIPTION
D1	REMOVE EXISTING DOOR, FRAME AND HARDWARE
D2	REMOVE EXISTING WINDOW AND FRAME. REMOVE PORTION OF WALL BELOW REMOVED WINDOWS FOR INSTALLATION OF NEW WINDOW.
D3	REMOVE PORTION OF WALL FOR INSTALLATION OF NEW WINDOW OR DOOR.
D4	REMOVE EXISTING PLANTER AND LOW WALLS.
D5	REMOVE EXISTING VERTICAL PRE-CAST DOUBLE TEE & RELATED WINDOW BOX/PLANTERS.
D6	DEMOLISH EXISTING CONCRETE AS NOTED FOR PROPOSED RAMP - SEE DET. A4001 FOR ADDITIONAL INFORMATION.
D7	REMOVE EXISTING WINDOW AND FRAME. REMOVE PORTION OF WALL BELOW REMOVED WINDOWS FOR INSTALLATION OF NEW DOOR.
D8	REMOVE EXISTING WALLS. - G.C. TO COORDINATE SCOPE OF DEMOLITION W/ DESIRED OPENINGS
D9	REMOVE EXISTING CHIMNEY TO ROOF DECK ELEVATION & PATCH TO MATCH EXISTING ROOF SLOPE.
D10	REMOVE EXISTING CURB & SHAFT FRAMING TO ROOF DECK ELEVATION & PATCH TO MATCH EXISTING ROOF SLOPE.
D11	REMOVE EXISTING SOFFIT FOR NEW FRAMING ABOVE.
D12	REMOVE EXISTING SHINGLES & MEMBRANE ROOF
D13	REMOVE EXISTING HANDRAIL
D14	REMOVE EXISTING DECORATIVE BOX BEAM
D15	DEMOLISH EXISTING SIDEWALK AS REQUIRED TO REMOVE PRE-CAST DOUBLE TEE AND/OR NEW BRICK VENEER INSTALLATION
D16	REMOVE EXISTING CMU WALL PER SHEET A201
D17	REMOVE EXISTING GYPSUM BOARD ONLY - G.C. TO COORDINATE SCOPE OF DEMOLITION W/ DESIRED OPENINGS
D18	REMOVE EXISTING GYPSUM BOARD & RELATED WOOD JOISTS BETWEEN BOW STRING TRUSSES AS SHOWN
D19	DEMOLISH EXISTING HALF HEIGHT EXTERIOR BRICK PARTITION
D20	REMOVE EXISTING BLOWN-IN ATTIC INSULATION
D21	DEMOLISH EXISTING CONCRETE RAMP & RELATED FOUNDATION WALLS - SEE DET. A4001 FOR ADDITIONAL INFORMATION.
D22	DEMOLISH EXISTING STONE WALL AND RELATED CONCRETE BASE TO FINISHED FLOOR ONLY.
D23	DEMOLISH REMAINING PARTITIONS AS APPLICABLE UNLESS NOTED OTHERWISE (SEE SHEET A402)
D24	DEMOLISH EXISTING PERIMETER GYPSUM BOARD, INSULATION & RELATED FURRING AS REQUIRED TO EXPOSE EXISTING CMU WALL

SCHEDULE NOTES:
1. SCHEDULE NOTE

DEMOLITION GENERAL NOTES:

- OWNER RESERVES SALVAGE RIGHTS TO ANY CONSTRUCTION TO BE DEMOLISHED. ITEMS REJECTED BY THE OWNER SHALL BECOME THE REMOVING CONTRACTORS PROPERTY. CONTRACTOR IS TO DISPOSE OF DEMOLISHED CONSTRUCTION OFF SITE. COORDINATE ALL DEMOLITION WORK WITH OWNER.
- MAINTAIN STRUCTURAL INTEGRITY OF REMAINING BUILDING AT ALL TIMES DURING DEMOLITION.
- MAINTAIN BUILDING IN A WEATHER TIGHT CONDITION AT ALL TIMES DURING DEMOLITION.
- SEE PLUMBING, MECHANICAL, AND ELECTRICAL DRAWINGS FOR ADDITIONAL DEMOLITION INFORMATION.
- TAKE ALL PRECAUTIONS NECESSARY TO MAINTAIN SECURITY OF THE OWNERS NORMAL OPERATIONS DURING DEMOLITION.
- SEE PLUMBING & ELECTRICAL DRAWINGS FOR RELATED SLAB DEMOLITION

Revisions:	
No:	Date: 03/16/16
Revision(s) per Addendum No.1:	
No:	Date:
No:	Date:
No:	Date:
No:	Date:
No:	Date:
No:	Date:
No:	Date:
No:	Date:



ARCHITECTURAL GENERAL NOTES:

SEE DEMOLITION PLAN FOR NEW CONCRETE SLAB REQUIRED

EACH CONTRACTOR SHALL VERIFY AND COORDINATE ALL DIMENSIONS, TOLERANCES, CONSTRUCTION CONDITIONS, ETC. AND REPORT ANY DISCREPANCIES TO THE ARCHITECT PRIOR TO THE COMMENCEMENT OF ANY WORK.

ALL DIMENSIONS GIVEN TO FACE OF FRAMING, FACE OF MASONRY, CENTERLINE OF STEEL, CENTERLINE OF DOORS, OR CENTERLINE OF WINDOWS UNLESS NOTED OTHERWISE.

THIS BUILDING AND ALL SITE WORK PERTAINING TO IT IS TO BE CONSTRUCTED IN STRICT ACCORDANCE WITH THE 2009 ASCE 107.1 AND THE 2010 AMERICANS WITH DISABILITIES ACT (ADA).

WITHIN FRAME CONSTRUCTION, ALL NEW DOOR LOCATIONS SHOWN ON DRAWINGS ARE SET 4" FROM FACE OF WALL FRAMING TO BACK OF DOOR JAMB UNLESS OTHERWISE NOTED.

WITHIN MASONRY CONSTRUCTION, ALL NEW DOOR LOCATIONS SHOWN ON DRAWINGS ARE SET 4" FROM FACE OF MASONRY TO BACK OF DOOR JAMB UNLESS OTHERWISE NOTED.

ALL FIRE RATED WALLS, FLOORS & ROOF TO BE FIRE STOPPED WITH UL APPROVED FIRE STOP ASSEMBLIES. SEE SPECIFICATIONS.

SEE LARGE SCALE UNIT PLANS FOR WINDOW LOCATION DIMENSIONS.

ALL 7 5/8" WALLS ARE 6" CMU.

ALL 11 5/8" WALLS ARE 12" CMU.

VERIFY AND COORDINATE NEW CONSTRUCTION F.F. ELEVATION WITH EXISTING BUILDING F.F. ELEVATION.

MAINTAIN BUILDING IN A WEATHER TIGHT CONDITION AT ALL TIMES DURING CONSTRUCTION.

TAKE ALL PRECAUTIONS NECESSARY TO MAINTAIN SECURITY OF THE OWNERS NORMAL OPERATIONS DURING CONSTRUCTION.

ALL PATCH AND REPAIR WORK SHALL BE PERFORMED IN A WORKMAN-LIKE MANNER BY EXPERIENCED TRADESMEN. SURFACE TEXTURE AND FINISH TO MATCH EXISTING ADJOINING CONDITION.



NO WORK IN THIS AREA

BASEMENT FLOOR PLAN
1/8" = 1'-0"

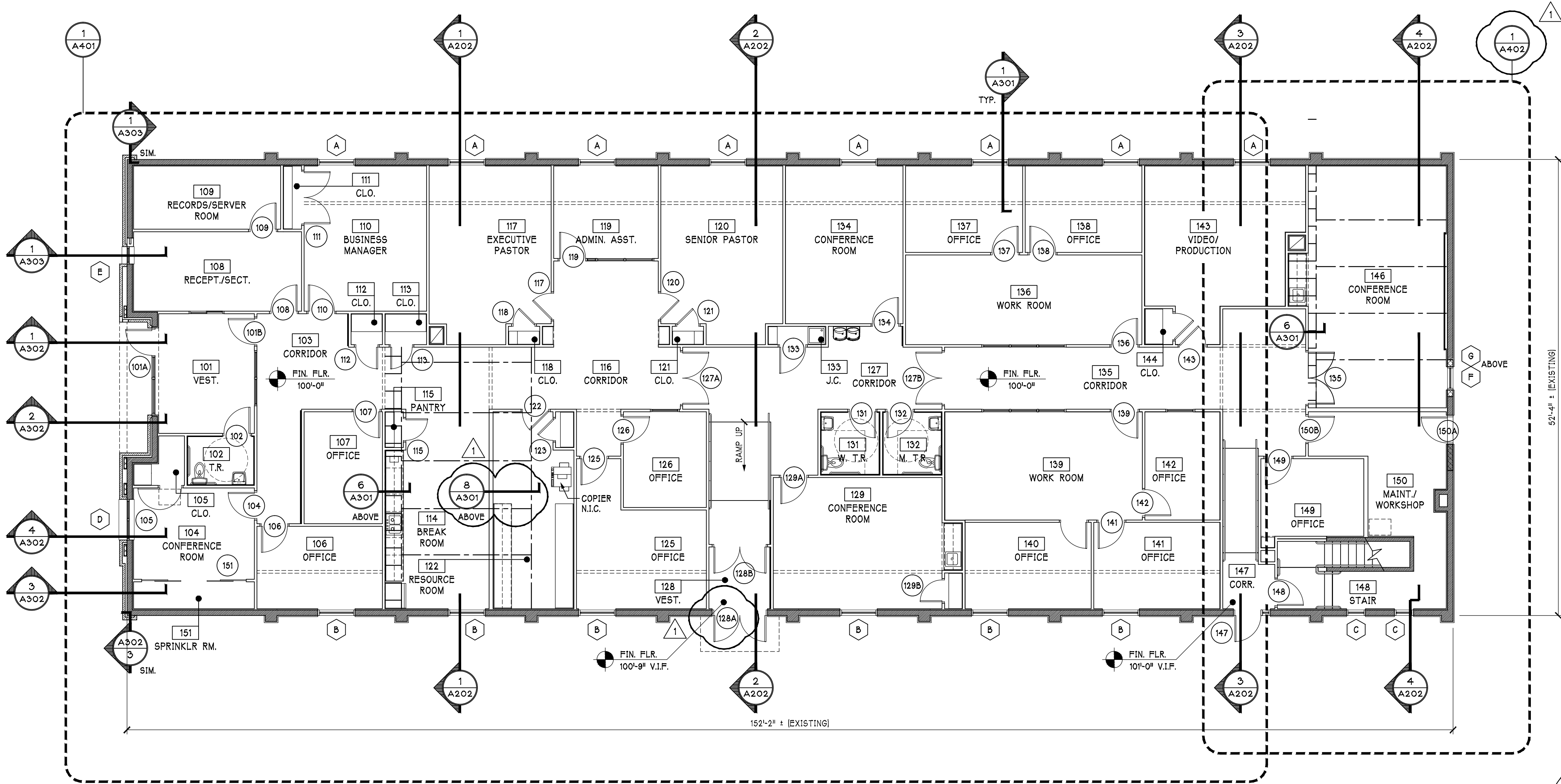

FIRST FLOOR PLAN
1/8" = 1'-0"

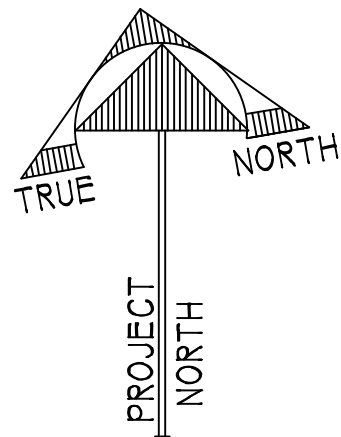

- EXISTING GYPSUM BOARD CEILING NOTES:
- ALL EXPOSED FINISHED GYPSUM BOARD (AT CEILING) TO BE PATCHED & REPAIRED AS NECESSARY FOR APPROVED FINISH. GYPSUM BOARD EXHIBITING WAIVNESS OR SAGGING DUE TO MOISTURE OR AGE TO BE REPLACED WITH NEW GYPSUM BOARD, TYP.
 - ALL CONCEALED FINISHED GYPSUM BOARD (AT CEILING) TO BE PATCHED & REPAIRED AS NECESSARY WITH SCREWS AND/OR 2x_ FRT. BLOCKING AS REQUIRED.

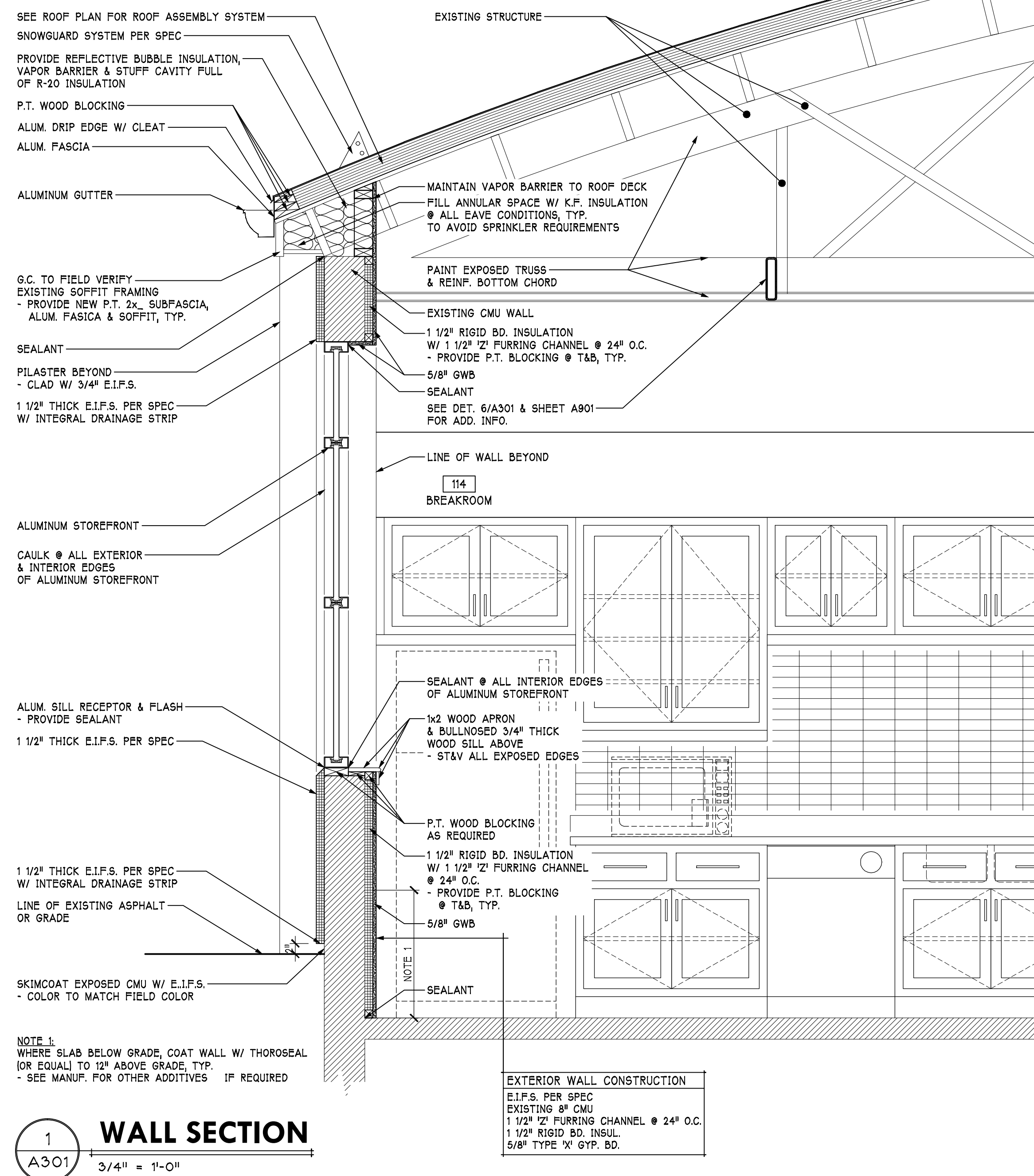
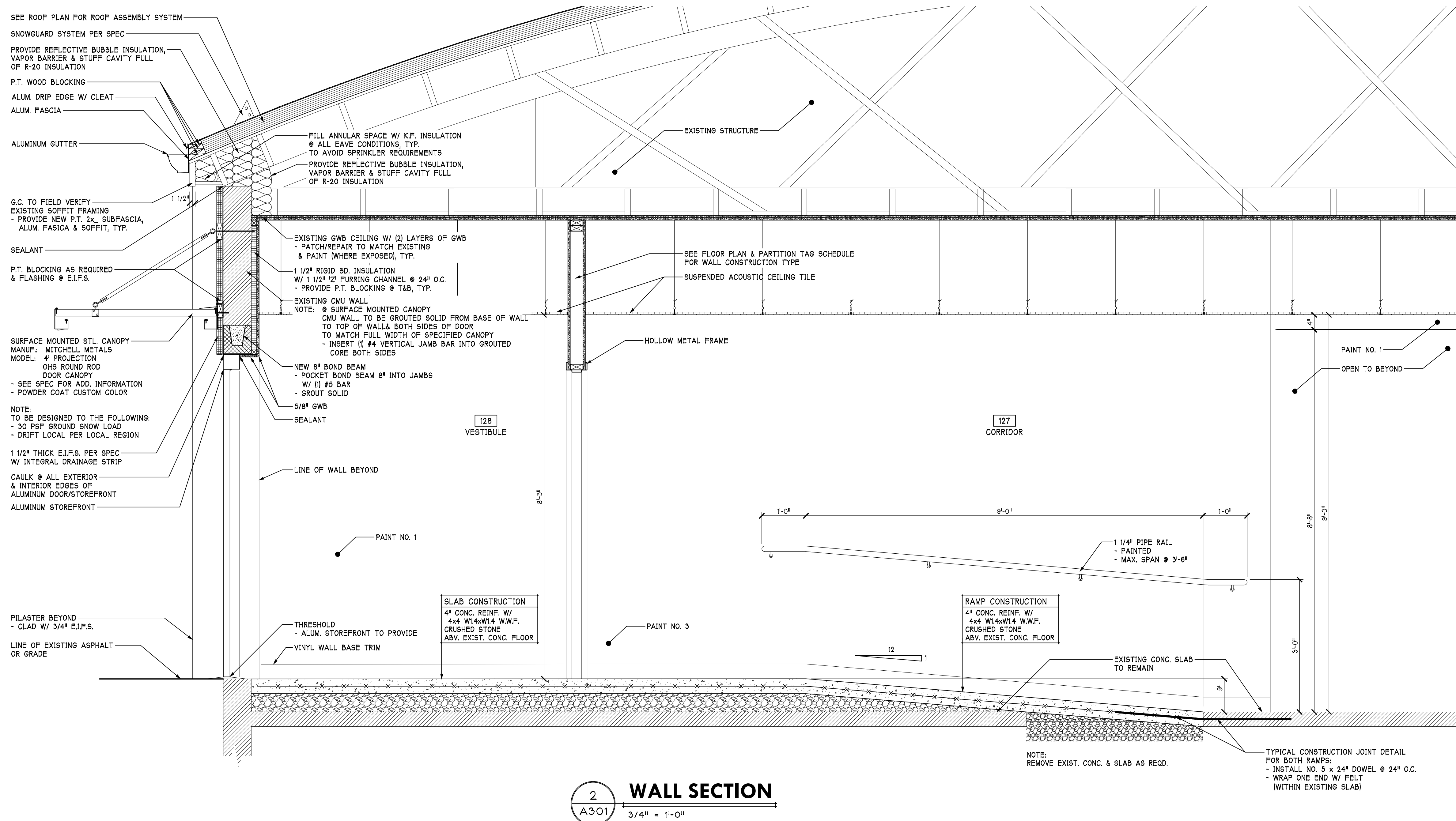
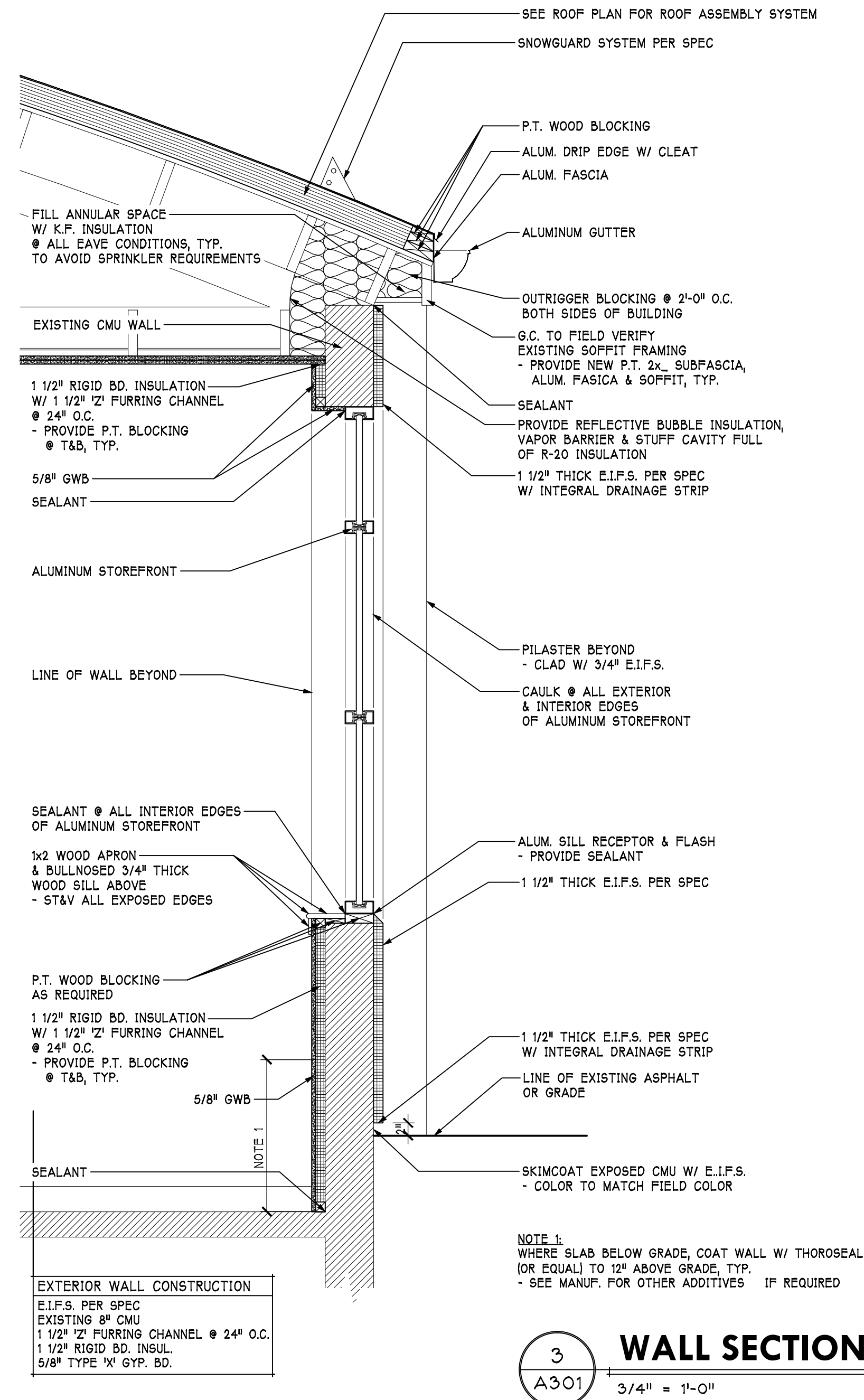
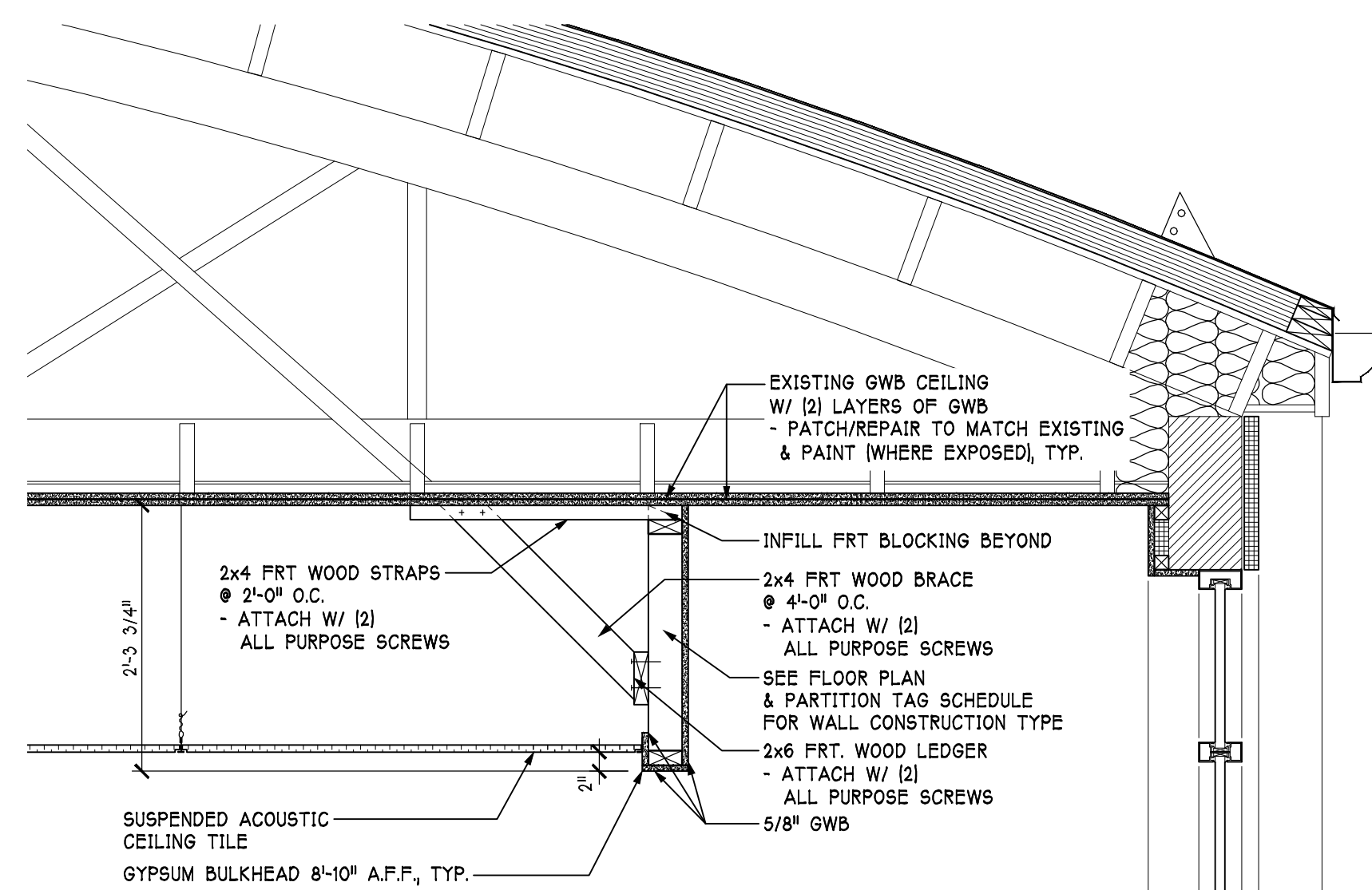
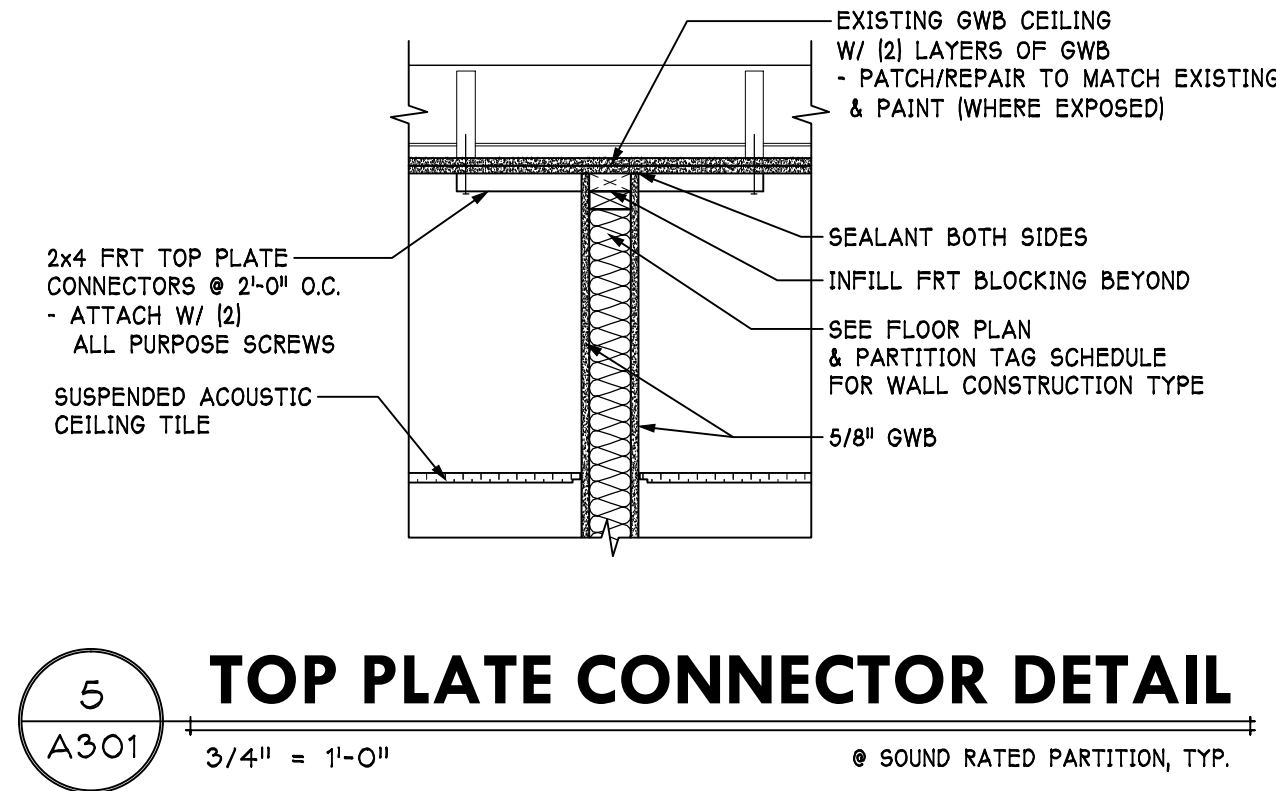
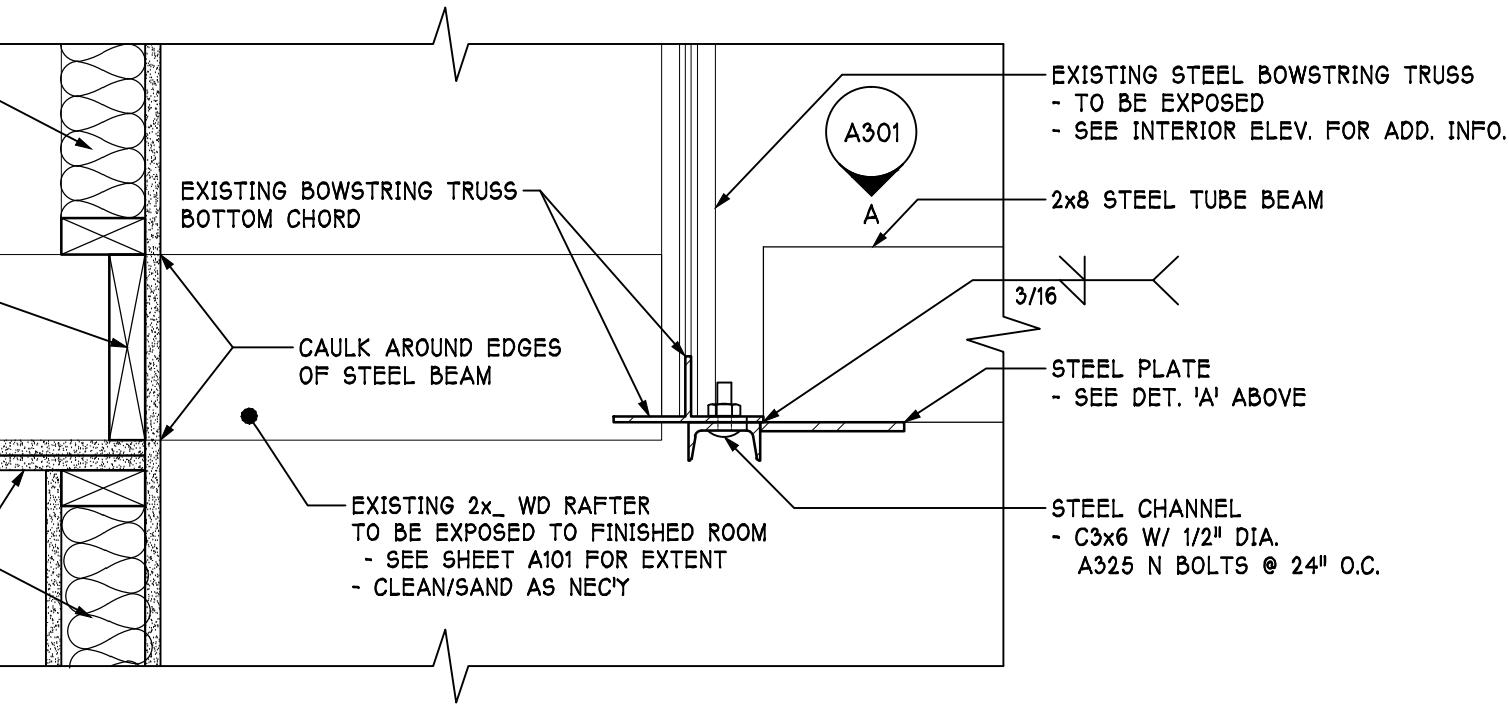
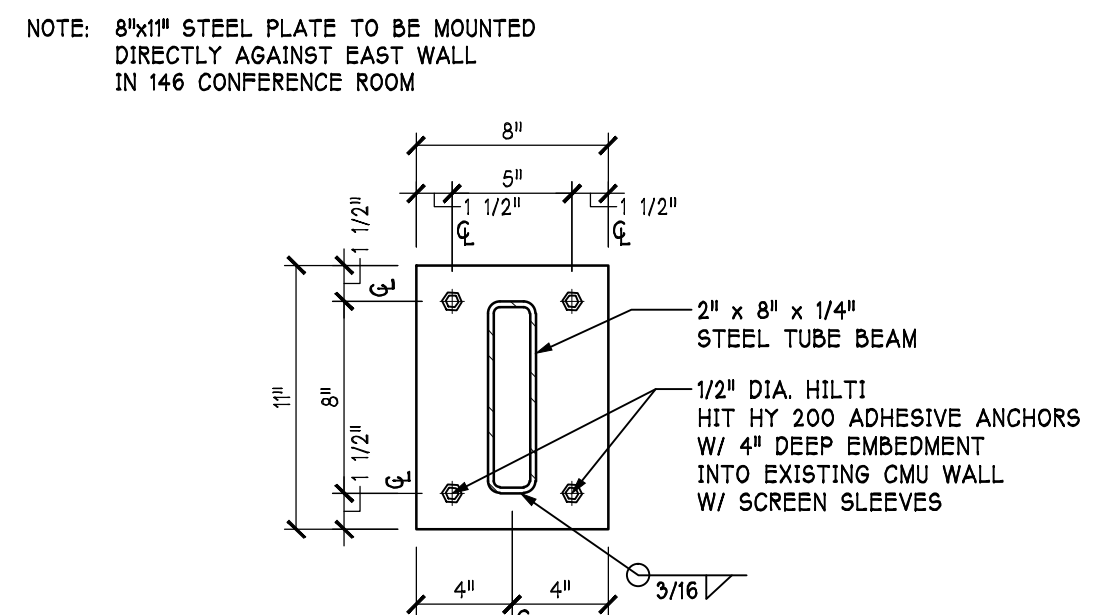
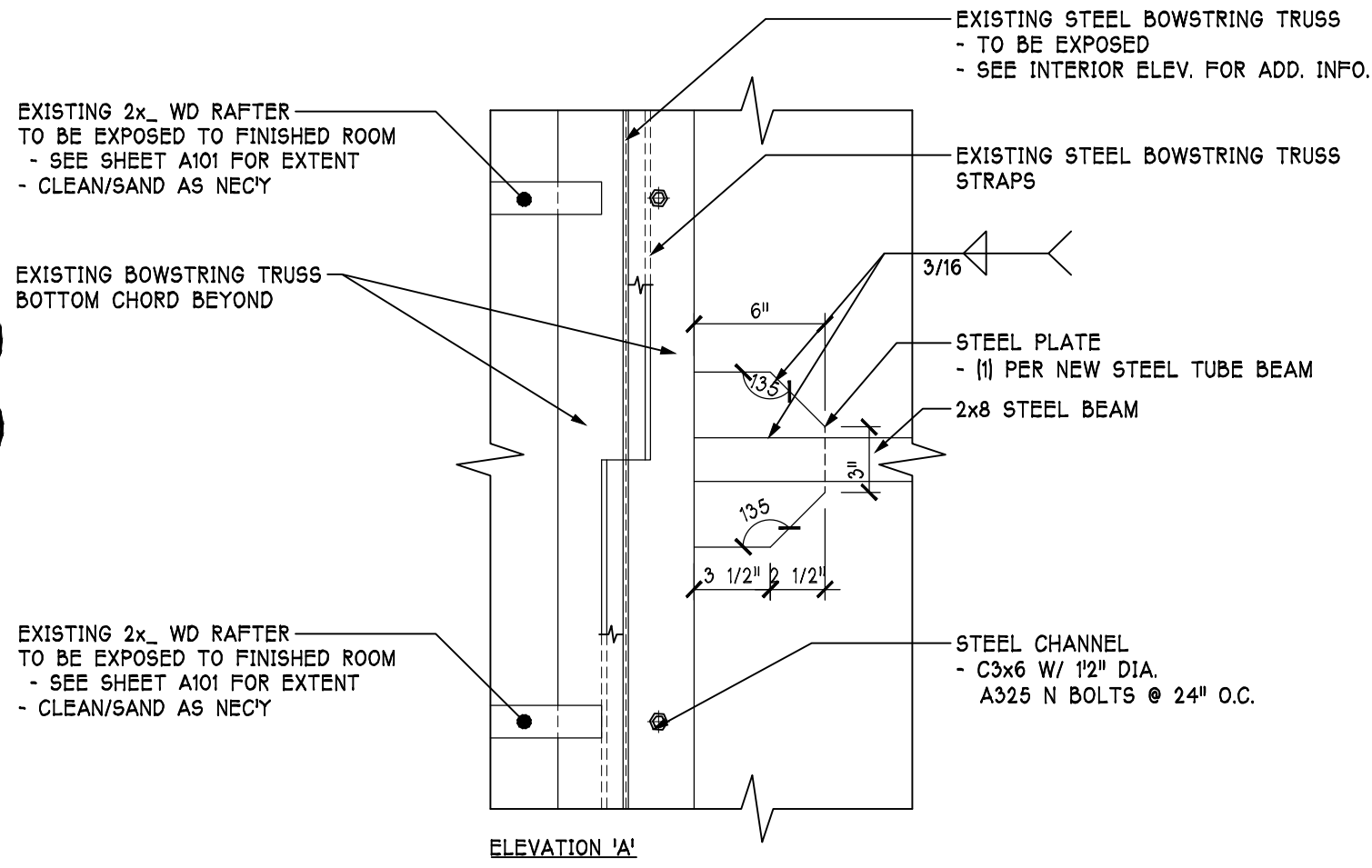
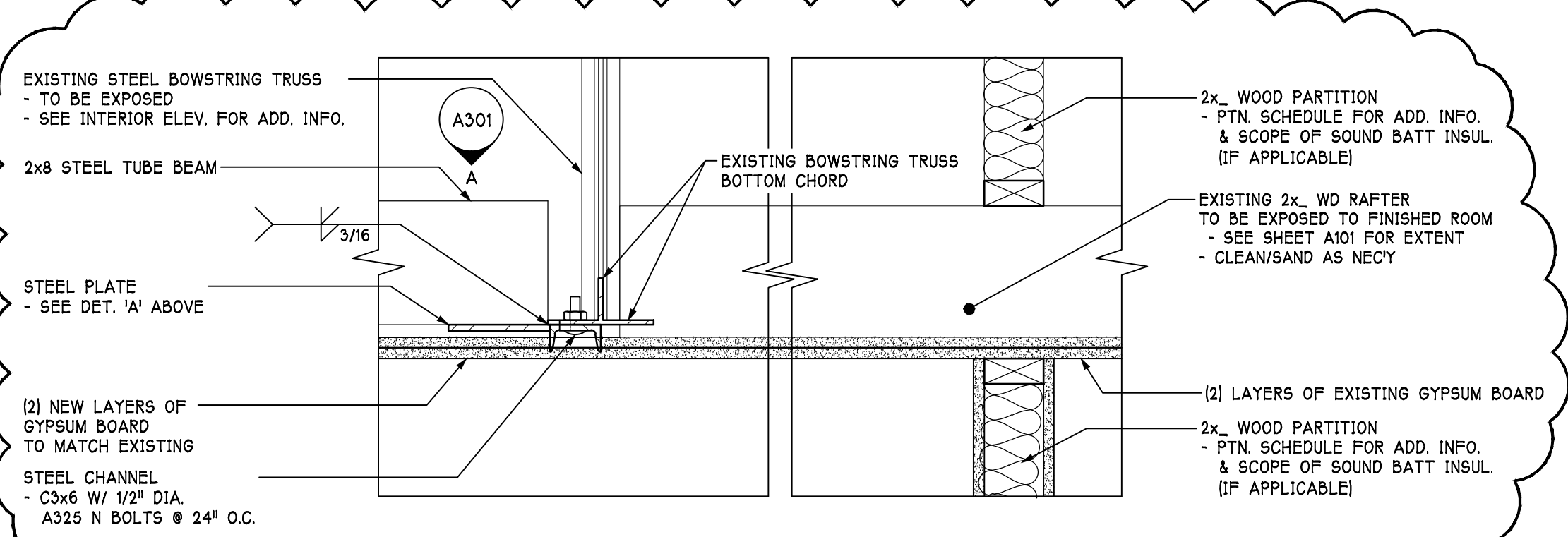

Job No: 1526
Drawn: R.Bigham
Checked:

Revisions:
No: 1 Date: 03/16/16
Revision(s) per Addendum No. 1.

No: Date:

No: Date:

No: Date:

No: Date:

No: Date:

No: Date:

No: Date:

No: Date:

No: Date:

No: Date:

No: Date:

No: Date:

No: Date:

No: Date:

No: Date:

No: Date:

No: Date:

No: Date:

No: Date:

No: Date:

No: Date:

No: Date:

No: Date:

No: Date:

No: Date:

No: Date:

No: Date:

No: Date:

No: Date:

No: Date:

No: Date:

No: Date:

No: Date:

No: Date:

No: Date:

No: Date:

No: Date:

No: Date:

No: Date:

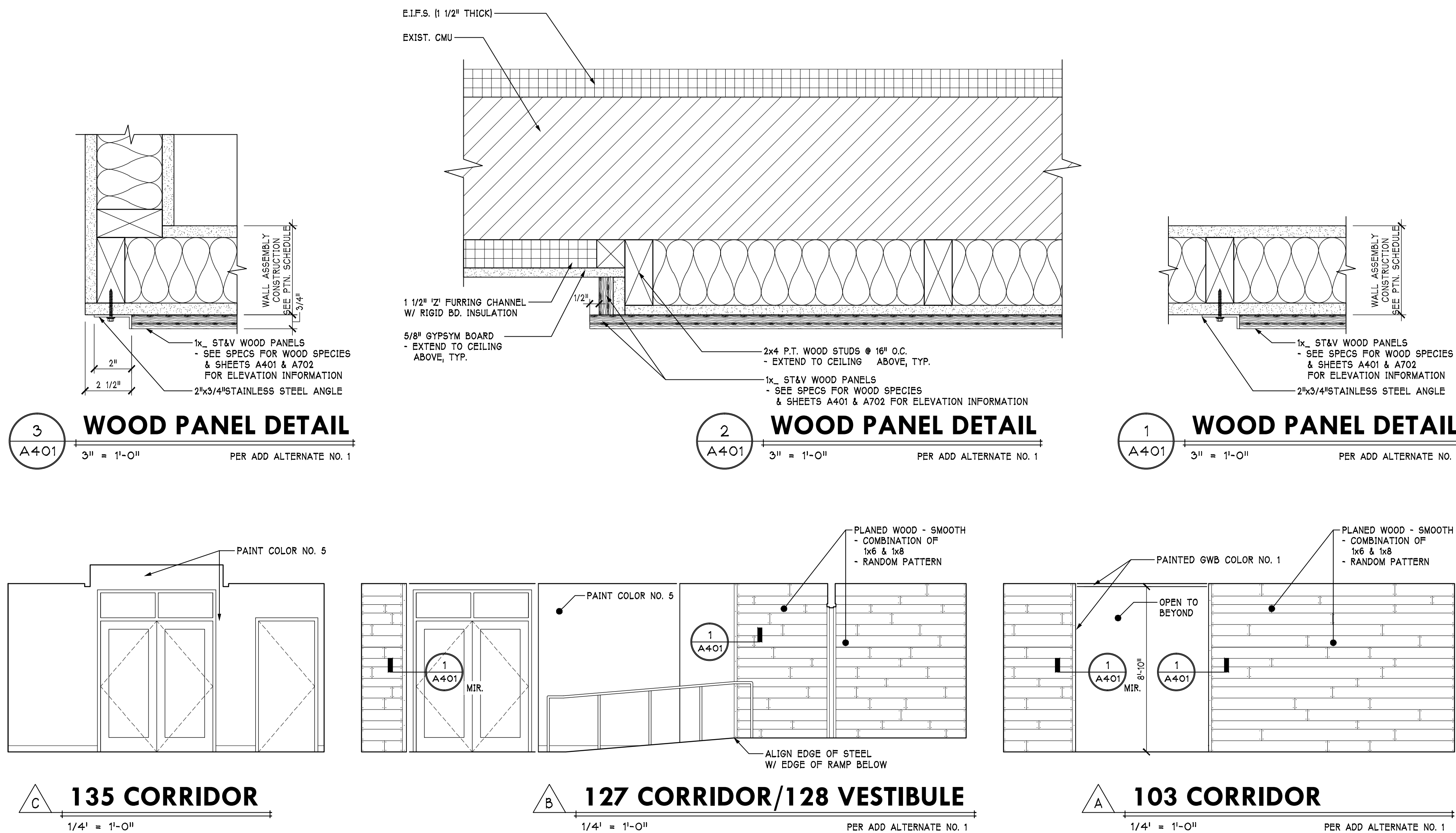

PARTITION TYPE SCHEDULE NOTES			
1. ACOUSTICAL SEALANT TYP. @ FLOOR AND CEILING ON ALL SOUND RATED PARTITIONS.			
2. ALL PARTITIONS MUST HAVE GYP. BD. AND SOUND ATTENUATING INSUL. CONT. FROM FLOOR ASSEMBLY TO CEILING/ROOF ASSEMBLY, UNLESS NOTED OTHERWISE.			
3. ALL EXPOSED FRAMING BETWEEN SUSPENDED ACOUSTIC CEILING & PATCHED EXISTING GYPSUM BOARD ON BOTTOM OF TRUSSES TO BE FRT. TYP.			

PARTITION TYPE SCHEDULE			
TYPE	CONSTRUCTION	REMARKS	RATINGS
PA1	2x2 P.T. SPF #2 WD. STUDS @ TOP & BOTTOM OF WALL. INSTALL 1 1/2" Z-FURRING @ 16" O.C. W/ RIGID BOARD INSULATION & 5/8" TYPE 'X' GYP. BD. ON ONE SIDE	EXTEND TO GYPSUM BOARD CEILING ABOVE	-
PB1	2x4 SPF #2 WD. STUDS @ 16" O.C. W/ 5/8" TYPE 'X' GYP. BD. ON ONE SIDE	EXTEND TO GYPSUM BOARD CEILING ABOVE	-
PB2	2x4 SPF #2 WD. STUDS @ 16" O.C. W/ 5/8" TYPE 'X' GYP. BD. ON BOTH SIDES	EXTEND TO GYPSUM BOARD CEILING ABOVE & BOTTOM OF BULKHEAD (WHERE APPLICABLE)	-
PB3	2x4 SPF #2 WD. STUDS @ 16" O.C. W/ SOUND ATTENUATING BATT & 5/8" TYPE 'X' GYP. BD. ON BOTH SIDES	EXTEND TO GYPSUM BOARD CEILING ABOVE	-
PB4	2x4 SPF #2 WD. STUDS @ 16" O.C. W/ SOUND ATTENUATING BATT & 5/8" TYPE 'X' GYP. BD. ON BOTH SIDES	EXTEND TO GYPSUM BOARD CEILING ABOVE & USE 5/8" CEMENT BOARD IN LIEU OF GYP. BD. WHERE CERAMIC/PORCELAIN TILE USED	-
PB5	2x4 SPF #2 WD. STUDS @ 16" O.C. W/ 5/8" TYPE 'X' GYP. BD. ON BOTH SIDES	EXTEND TO GYPSUM BOARD CEILING ABOVE & BOTTOM OF BULKHEAD (WHERE APPLICABLE)	-
PB6	2x4 SPF FRT #2 WD. STUDS @ 16" O.C. W/ 5/8" TYPE 'X' GYP. BD. ON BOTH SIDES	SEE DETAIL 4/A301 FOR ADD. INFORMATION NOTE: WOOD TO BE FRT	-
PB7	2x4 SPF #2 WD. STUDS @ 16" O.C. W/ SOUND ATTENUATING BATT & 5/8" TYPE 'X' GYP. BD. ON BOTH SIDES	SEE DETAIL 5/A301 FOR TOP PLATE CONNECTOR DETAIL	-
PB8	2x4 SPF #2 WD. STUDS @ 16" O.C. W/ 1/2" RESILIENT FURRING CHANNEL (ONE SIDE AS SHOWN) W/ SOUND ATTENUATING BATT & 5/8" TYPE 'X' GYP. BD. ON BOTH SIDES	EXTEND TO GYPSUM BOARD CEILING ABOVE	-
PC1	2x6 SPF #2 WD. STUDS @ 16" O.C. W/ 5/8" TYPE 'X' GYP. BD. ON ONE SIDE	EXTEND TO GYPSUM BOARD CEILING ABOVE	-
PD1	8" CMU & 2x2 P.T. SPF #2 WD. STUDS @ TOP & BOTTOM OF WALL. INSTALL 1 1/2" Z-FURRING @ 16" O.C. W/ RIGID BOARD INSULATION & 5/8" TYPE 'X' GYP. BD. ON ONE SIDE	-	-

NOTE: INSTALL 2x_ HORIZONTAL WD BLOCKING WITHIN EACH COMBUSTIBLE CONCEALED SPACE/STUD CAVITY @ 10'-0" (MAX) MEASURED VERTICALLY PER IBC 717.2

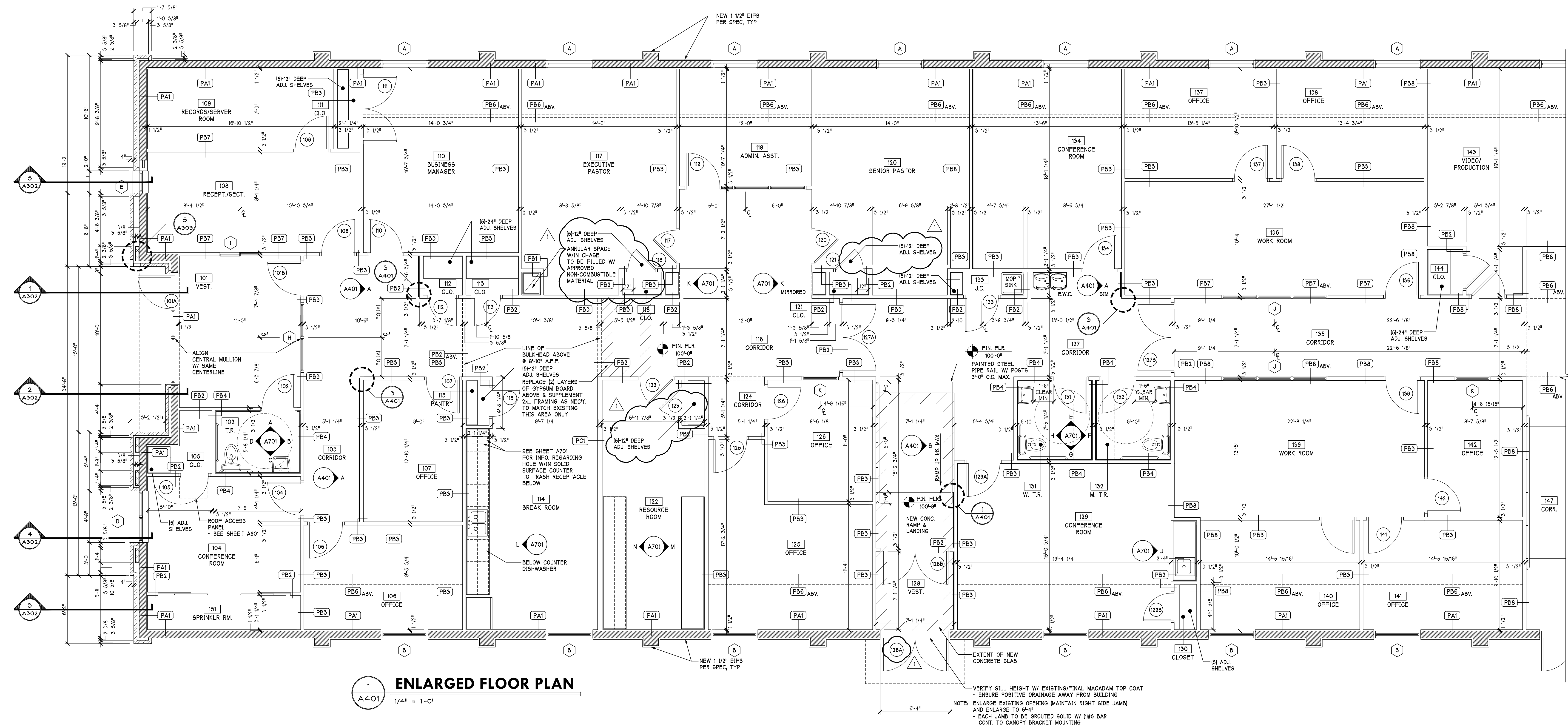

Job No: 1526
Drawn: R. Bigham
Checked:

Revisions:

No: 1 Date: 03/16/16
Revision(s) per Addendum No.1:

No: Date:

No: Date:

No: Date:

No: Date:

No: Date:

NEWCOMER ASSOCIATES
architecture + engineering

King Street Church
Office Building Renovation

© 2016 Newcomer Associates, Inc.

Drawing Title:
ENLARGED FLOOR PLAN

Sheet No.

A401

Date: January 29, 2016

PARTITION TYPE SCHEDULE NOTES

1. ACOUSTICAL SEALANT TYP. @ FLOOR AND CEILING ON ALL SOUND RATED PARTITIONS.
2. ALL PARTITIONS MUST HAVE GYP. BD. AND SOUND ATTENUATING INSUL. CONT. FROM FLOOR ASSEMBLY TO CEILING/ROOF ASSEMBLY, UNLESS NOTED OTHERWISE.
3. ALL EXPOSED FRAMING BETWEEN SUSPENDED ACOUSTIC CEILING & PATCHED EXISTING GYPSUM BOARD ON BOTTOM OF TRUSSES TO BE FRT, TYP.

PARTITION TYPE SCHEDULE

TYPE	CONSTRUCTION	REMARKS	RATINGS
(PA1)	2x2 P.T. SPF #2 WD. STUDS @ TOP & BOTTOM OF WALL. INSTALL 1 1/2" Z-FLOORING @ 16" O.C. W/ REGD BOARD INSULATION & 5/8" TYPE 'X' GYP. BD. ON ONE SIDE	EXTEND TO GYPSUM BOARD CEILING ABOVE	-
(PB1)	2x4 SPF #2 WD. STUDS @ 16" O.C. W/ 5/8" TYPE 'X' GYP. BD. ON ONE SIDE	EXTEND TO GYPSUM BOARD CEILING ABOVE	-
(PB2)	2x4 SPF #2 WD. STUDS @ 16" O.C. W/ 5/8" TYPE 'X' GYP. BD. ON BOTH SIDES	EXTEND TO GYPSUM BOARD CEILING ABOVE & BOTTOM OF BULKHEAD (WHERE APPLICABLE)	-
(PB3)	2x4 SPF #2 WD. STUDS @ 16" O.C. W/ SOUND ATTENUATING BATT & 5/8" TYPE 'X' GYP. BD. ON BOTH SIDES	EXTEND TO GYPSUM BOARD CEILING ABOVE	-
(PB4)	2x4 SPF #2 WD. STUDS @ 16" O.C. W/ SOUND ATTENUATING BATT & 5/8" TYPE 'X' GYP. BD. ON BOTH SIDES	EXTEND TO GYPSUM BOARD CEILING ABOVE & USE 5/8" CEMENT BOARD IN LIEU OF GYP. BD. WHERE CERAMIC/PORCELAIN TILE USED	-
(PB5)	2x4 SPF #2 WD. STUDS @ 16" O.C. W/ 5/8" TYPE 'X' GYP. BD. ON BOTH SIDES	EXTEND TO GYPSUM BOARD CEILING ABOVE & BOTTOM OF BULKHEAD (WHERE APPLICABLE)	-
(PB6)	2x4 SPF FRT #2 WD. STUDS @ 16" O.C. W/ 5/8" TYPE 'X' GYP. BD. ON BOTH SIDES NOTE: WOOD TO BE FRT	SEE DETAIL 4/A301 FOR ADD. INFORMATION	-
(PB7)	2x4 SPF #2 WD. STUDS @ 16" O.C. W/ SOUND ATTENUATING BATT & 5/8" TYPE 'X' GYP. BD. ON BOTH SIDES	SEE DETAIL 5/A301 FOR TOP PLATE CONNECTOR DETAIL	-
(PB8)	2x4 SPF #2 WD. STUDS @ 16" O.C. W/ 1/2" RESILIENT FLOORING CHANNEL (ONE SIDE AS SHOWN) W/ SOUND ATTENUATING BATT & 5/8" TYPE 'X' GYP. BD. ON BOTH SIDES	EXTEND TO GYPSUM BOARD CEILING ABOVE	-
(PC1)	2x6 SPF #2 WD. STUDS @ 16" O.C. W/ 5/8" TYPE 'X' GYP. BD. ON ONE SIDE	EXTEND TO GYPSUM BOARD CEILING ABOVE	-
(PD1)	8" CMU & 2x2 P.T. SPF #2 WD. STUDS @ TOP & BOTTOM OF WALL. INSTALL 1 1/2" Z-FLOORING @ 16" O.C. W/ REGD BOARD INSULATION & 5/8" TYPE 'X' GYP. BD. ON ONE SIDE	-	-

NOTE: INSTALL 2x4 HORIZONTAL WD BLOCKING WITHIN EACH COMBUSTIBLE CONCEALED SPACE/STUD CAVITY @ 10'-0" (MAX) MEASURED VERTICALLY PER IBC 717.2 NEW 1 1/2" EIFS PER SPEC, TYP

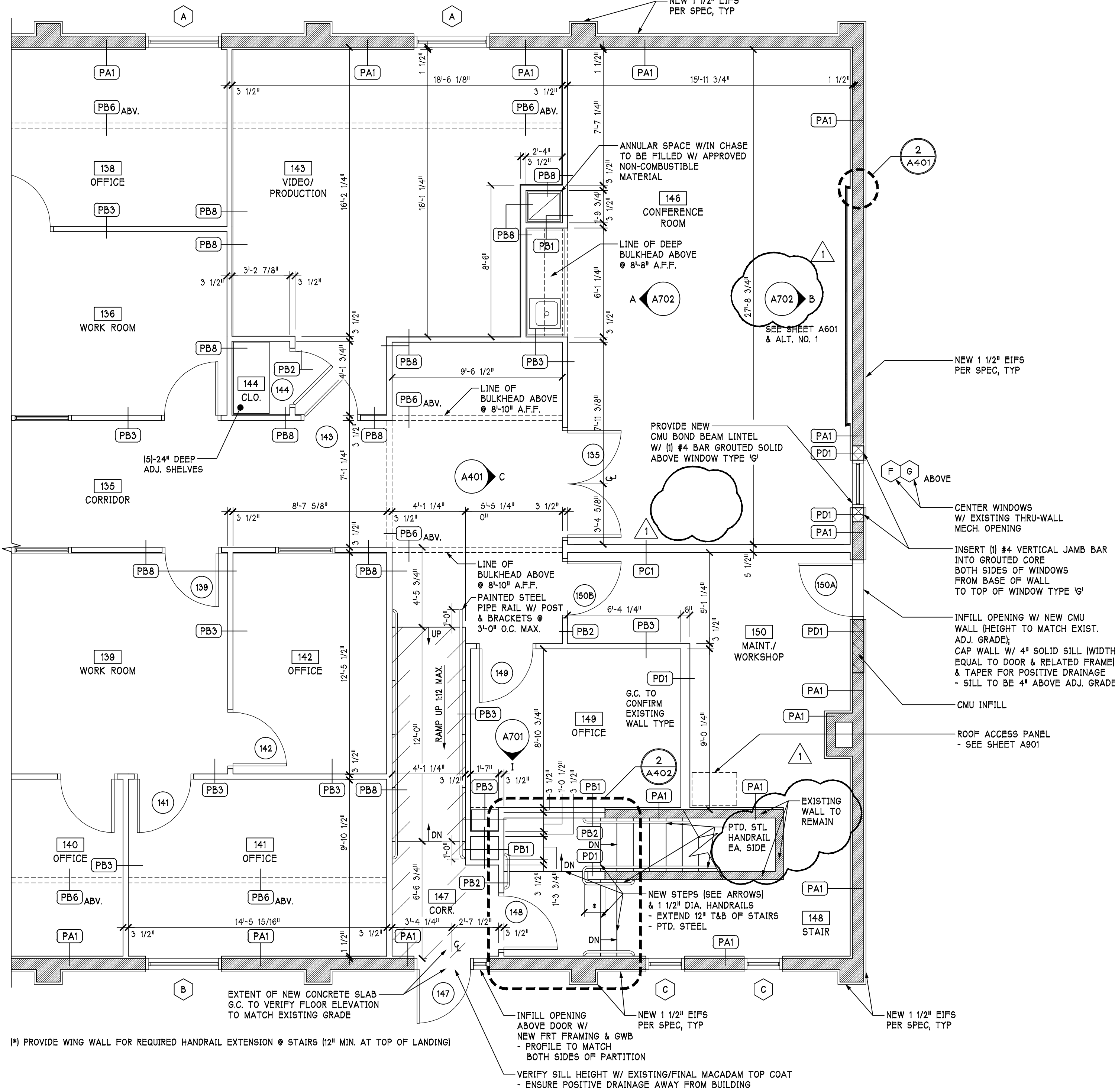

1 ENLARGED FLOOR PLAN

A402 1/4" = 1'-0"

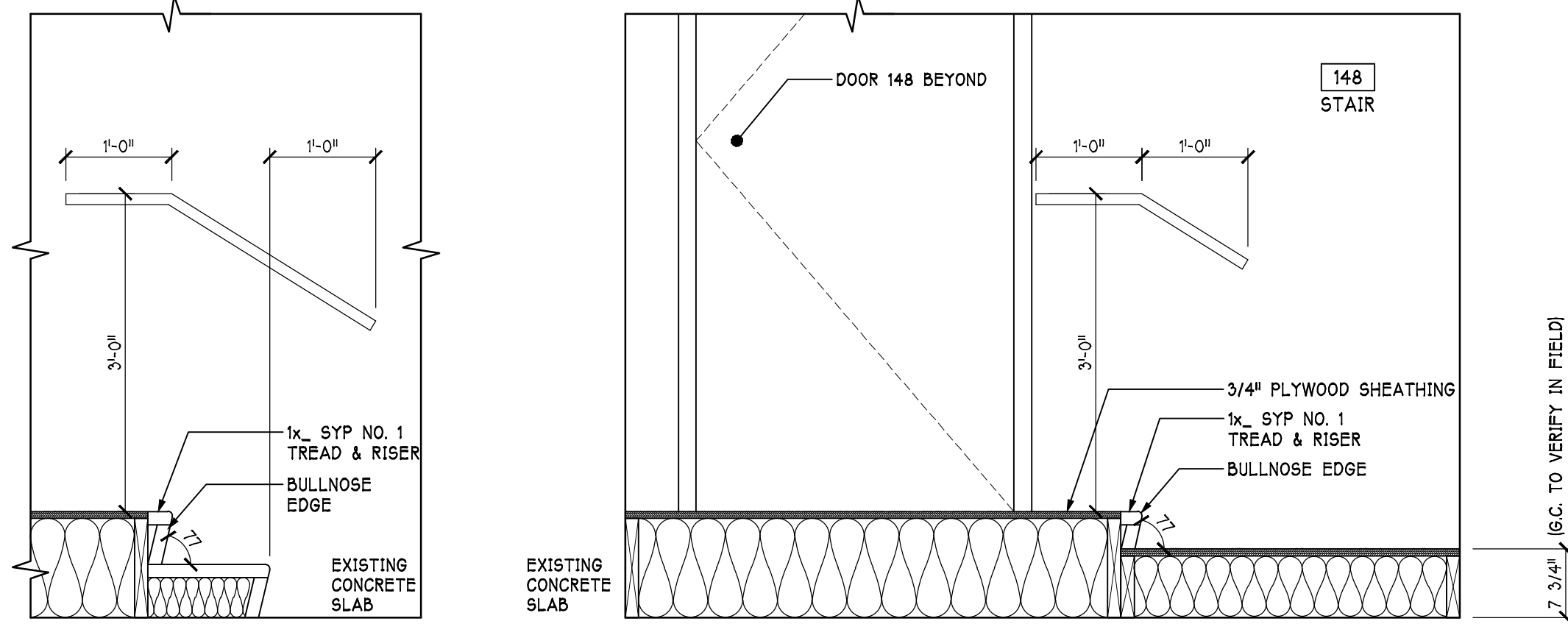

4 STAIR SECTION

A402 3/4" = 1'-0"

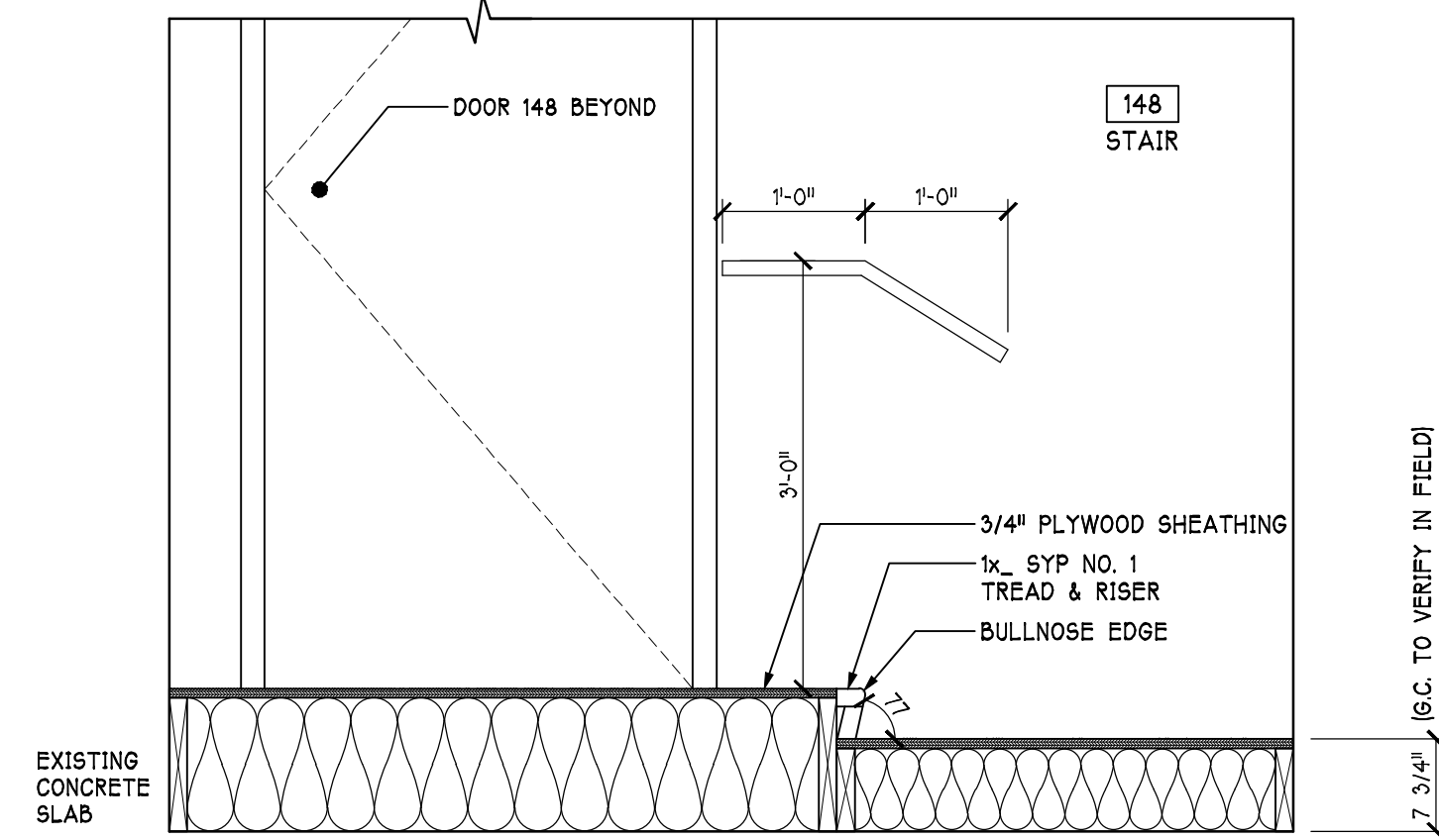

3 STAIR SECTION

A402 3/4" = 1'-0"

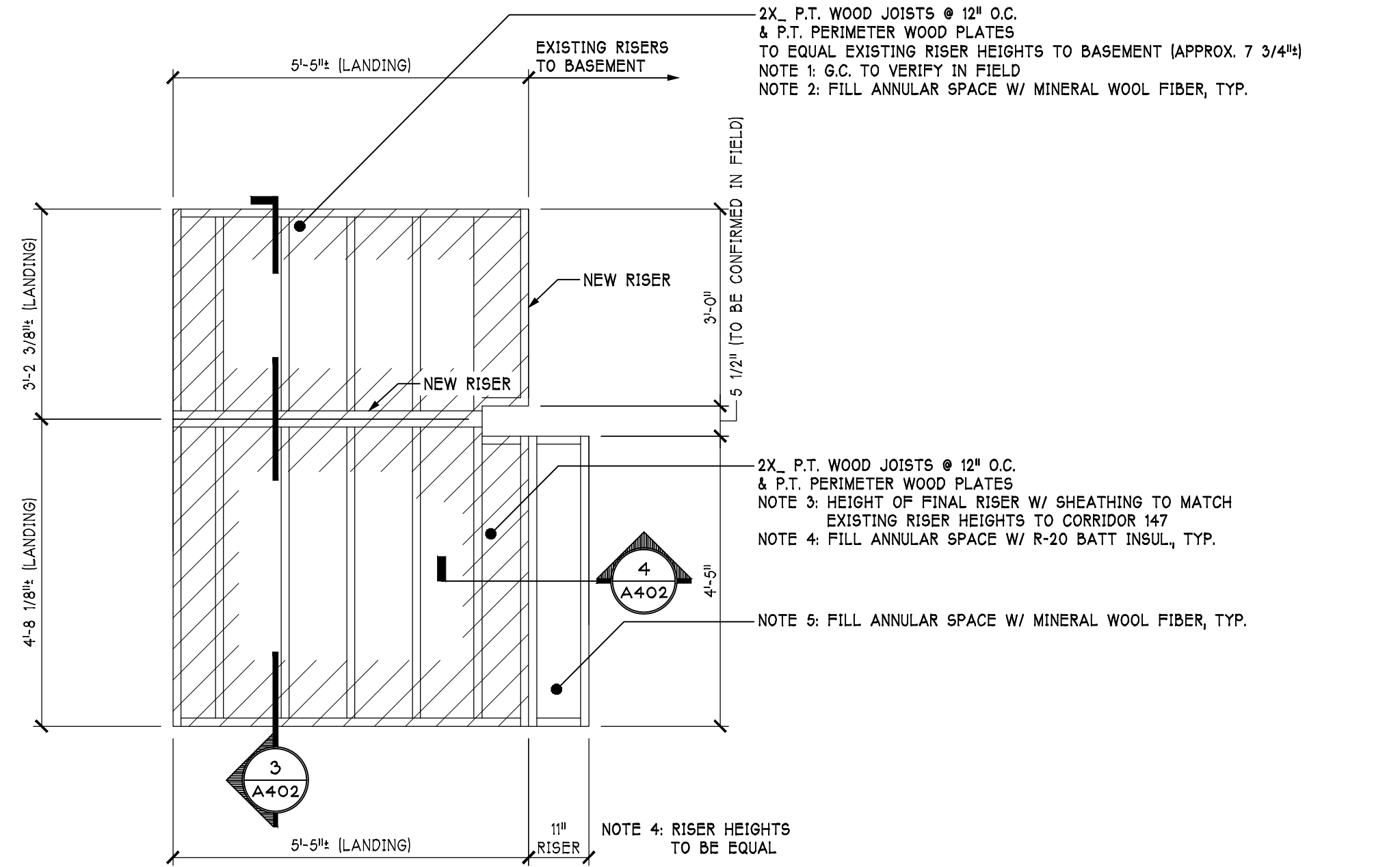

3 PLATFORM FRAMING PLAN

A402 1/4" = 1'-0"

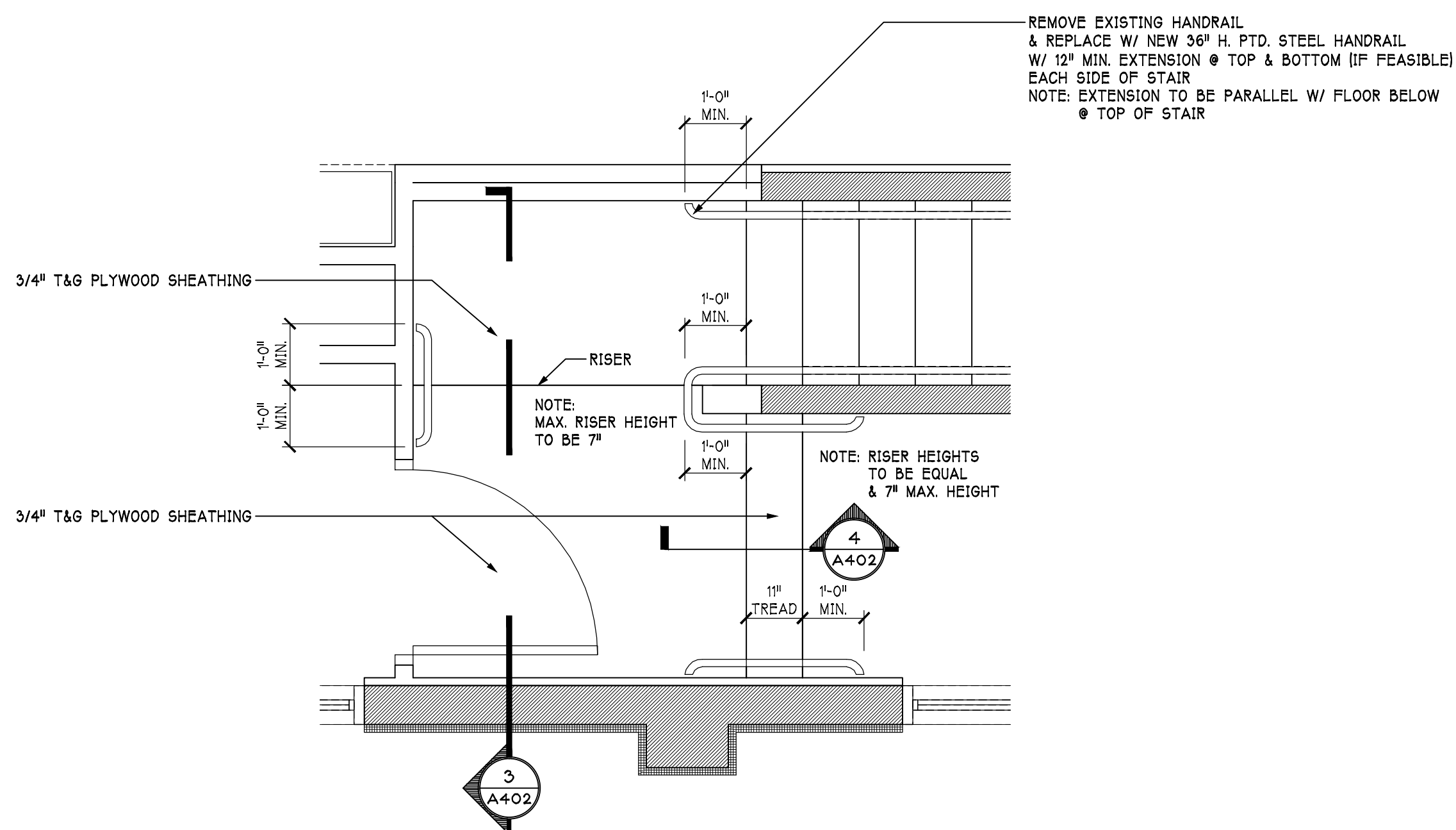

2 PLATFORM PLAN

A402 1/4" = 1'-0"

SEE DET. 5/A402 FOR FRAMING INSTRUCTIONS

DOOR AND FRAME SCHEDULE																
DOOR												FRAME			REMARKS	
NO.	TYPE	STYLE	SIZE	THK.	MAT.	FIN.	GLAZING	RATING	HDWR.	SILL	JAMB	TYPE	MAT.	FIN.		
101A	HINGED	FL	3'-0" x 7'-0"	1 3/4"	ALUM.	PTD.	G4	--	11	ALUM.	6	1	ALUM.	PTD.	--	
101B	HINGED	F	3'-0" x 7'-0"	1 3/4"	SC	ST&V	-	--	10	--	1	4	H.M.	PTD.	--	
102	HINGED	F	3'-0" x 7'-0"	1 3/4"	SC	ST&V	--	--	3	--	1	4	H.M.	PTD.	--	
104	HINGED	FL	3'-0" x 7'-0"	1 3/4"	SC	ST&V	G4	--	4	--	1	4	H.M.	PTD.	--	
105	HINGED	F	2'-6" x 7'-0"	1 3/4"	SC	ST&V	--	--	4	--	5	4	H.M.	PTD.	--	
106	HINGED	NL	3'-0" x 7'-0"	1 3/4"	SC	ST&V	G3	--	4	--	1	4	H.M.	PTD.	--	
107	HINGED	NL	3'-0" x 7'-0"	1 3/4"	SC	ST&V	G3	--	4	--	1	4	H.M.	PTD.	--	
108	HINGED	FL	3'-0" x 7'-0"	1 3/4"	SC	ST&V	G4	--	4	--	1	4	H.M.	PTD.	*	PROVIDE COATS HOOKS
109	HINGED	F	3'-0" x 7'-0"	1 3/4"	SC	ST&V	--	--	1	--	1	4	H.M.	PTD.	--	
110	HINGED	NL	3'-0" x 7'-0"	1 3/4"	SC	ST&V	G3	--	1	--	1	4	H.M.	PTD.	--	
111	HINGED	F	2 @ 3'-0" x 7'-0"	1 3/4"	SC	ST&V	--	--	8	--	5	4	H.M.	PTD.	--	
112	HINGED	F	2'-6" x 7'-0"	1 3/4"	SC	ST&V	--	--	5	--	5	4	H.M.	PTD.	--	
113	HINGED	F	2'-6" x 7'-0"	1 3/4"	SC	ST&V	--	--	5	--	5	4	H.M.	PTD.	--	
115	HINGED	F	2'-6" x 7'-0"	1 3/4"	SC	ST&V	--	--	5	--	5	4	H.M.	PTD.	--	
117	HINGED	NL	3'-0" x 7'-0"	1 3/4"	SC	ST&V	G3	--	2	--	1	4	H.M.	PTD.	--	
118	HINGED	F	2'-6" x 7'-0"	1 3/4"	SC	ST&V	--	--	5	--	5	4	H.M.	PTD.	--	
119	HINGED	FL	3'-0" x 7'-0"	1 3/4"	SC	ST&V	G4	--	4	--	1	5	H.M.	PTD.	--	
120	HINGED	NL	3'-0" x 7'-0"	1 3/4"	SC	ST&V	G3	--	2	--	1	4	H.M.	PTD.	--	
121	HINGED	F	2'-6" x 7'-0"	1 3/4"	SC	ST&V	--	--	5	--	5	4	H.M.	PTD.	--	
122	HINGED	FL	3'-0" x 7'-0"	1 3/4"	SC	ST&V	G3	--	5	--	1	4	H.M.	PTD.	--	
123	HINGED	F	2'-6" x 7'-0"	1 3/4"	SC	ST&V	--	--	5	--	5	4	H.M.	PTD.	--	
125	HINGED	NL	3'-0" x 7'-0"	1 3/4"	SC	ST&V	G3	--	1	--	1	4	H.M.	PTD.	--	
126	HINGED	NL	3'-0" x 7'-0"	1 3/4"	SC	ST&V	G3	--	2	--	1	4	H.M.	PTD.	--	
127A	HINGED	FL	2 @ 3'-0" x 7'-0"	1 3/4"	SC	ST&V	G3	--	7	--	5	2	H.M.	PTD.	--	
127B	HINGED	FL	2 @ 3'-0" x 7'-0"	1 3/4"	SC	ST&V	G3	--	7	--	5	2	H.M.	PTD.	--	
128A	HINGED	FL	2 @ 3'-0" x 7'-0"	1 3/4"	ALUM.	PTD.	G4	--	11	ALUM.	3	4	ALUM.	PTD.	--	
128B	HINGED	FL	2 @ 3'-0" x 7'-0"	1 3/4"	SC	ST&V	G4	--	9	--	--	4	H.M.	PTD.	--	
128A	HINGED	FL	3'-0" x 7'-0"	1 3/4"	SC	ST&V	G4	--	4	--	1	4	H.M.	PTD.	--	
128B	HINGED	F	2'-6" x 7'-0"	1 3/4"	SC	ST&V	--	--	4	--	5	4	H.M.	PTD.	--	
131	HINGED	F	3'-0" x 7'-0"	1 3/4"	SC	ST&V	--	--	3	--	1	4	H.M.	PTD.	--	
132	HINGED	F	3'-0" x 7'-0"	1 3/4"	SC	ST&V	--	--	3	--	1	4	H.M.	PTD.	--	
133	HINGED	F	3'-0" x 8'-0"	1 3/4"	SC	ST&V	--	--	5	--	5	4	H.M.	PTD.	--	
134	HINGED	FL	3'-0" x 7'-0"	1 3/4"	SC	ST&V	G4	--	4	--	1	4	H.M.	PTD.	--	
135	HINGED	FL	2 @ 3'-0" x 7'-0"	1 3/4"	SC	ST&V	G6	--	8	--	1	2	H.M.	PTD.	--	
136	HINGED	FL	3'-0" x 7'-0"	1 3/4"	SC	ST&V	G3	--	4	--	1	4	H.M.	PTD.	--	
137	HINGED	NL	3'-0" x 7'-0"	1 3/4"	SC	ST&V	G3	--	1	--	1	4	H.M.	PTD.	--	
138	HINGED	NL	3'-0" x 7'-0"	1 3/4"	SC	ST&V	G3	--	1	--	1	4	H.M.	PTD.	--	
139	HINGED	FL	3'-0" x 7'-0"	1 3/4"	SC	ST&V	G4	--	4	--	4	4	H.M.	PTD.	--	
140	HINGED	NL	3'-0" x 7'-0"	1 3/4"	SC	ST&V	G3	--	1	--	1	4	H.M.	PTD.	--	
141	HINGED	NL	3'-0" x 7'-0"	1 3/4"	SC	ST&V	G3	--	1	--	1	4	H.M.	PTD.	--	
142	HINGED	NL	3'-0" x 7'-0"	1 3/4"	SC	ST&V	G3	--	1	--	1	4	H.M.	PTD.	--	
143	HINGED	NL	3'-0" x 7'-0"	1 3/4"	SC	ST&V	G3	--	1	--	4	4	H.M.	PTD.	--	
144	HINGED	F	3'-0" x 7'-0"	1 3/4"	SC	ST&V	--	--	1	--	5	4	H.M.	PTD.	--	
147	HINGED	FL	3'-0" x 7'-0"	1 3/4"	--	--	G4	--	11	ALUM.	3	4	ALUM.	PTD.	--	
148	HINGED	F	3'-0" x 7'-0"	1 3/4"	SC	ST&V	--	--	1	--	5	4	H.M.	PTD.	--	
149	HINGED	NL	3'-0" x 7'-0"	1 3/4"	SC	ST&V	G3	--	1	--	1	4	H.M.	PTD.	--	
150A	HINGED	F	3'-0" x 5'-4"	1 3/4"	H.M.I.	PTD.	--	--	6	ALUM.	2	4	H.M.	PTD.	*	G.C. TO FIELD VERIFY FINAL DOOR HEIGHT REQUIRED W/ EXISTING CONDITIONS
150B	HINGED	F	3'-0" x 7'-0"	1 3/4"	SC	ST&V	--	--	1	--	5	4	H.M.	PTD.	--	
151	QUADRUPLE SLIDING	F	12'-0" x 7'-0"	1 1/4"	HC	ST&V	--	--	12	VRS	**	--	--	--	*	(4) DOORS @ 3'-3" X 7'-0"; ** GYP. BD. JAMB ONLY

NOTE 1: ALL PRIVATE OFFICES TO HAVE COAT HOOK MOUNTED 66" A.F.F. (BOBRICK 8-212, SATIN CHROME)
NOTE 2: ALL TOILET ROOMS TO HAVE (2) COAT HOOKS MOUNTED 48" & 66" A.F.F. (BOBRICK 8-212, SATIN CHROME)

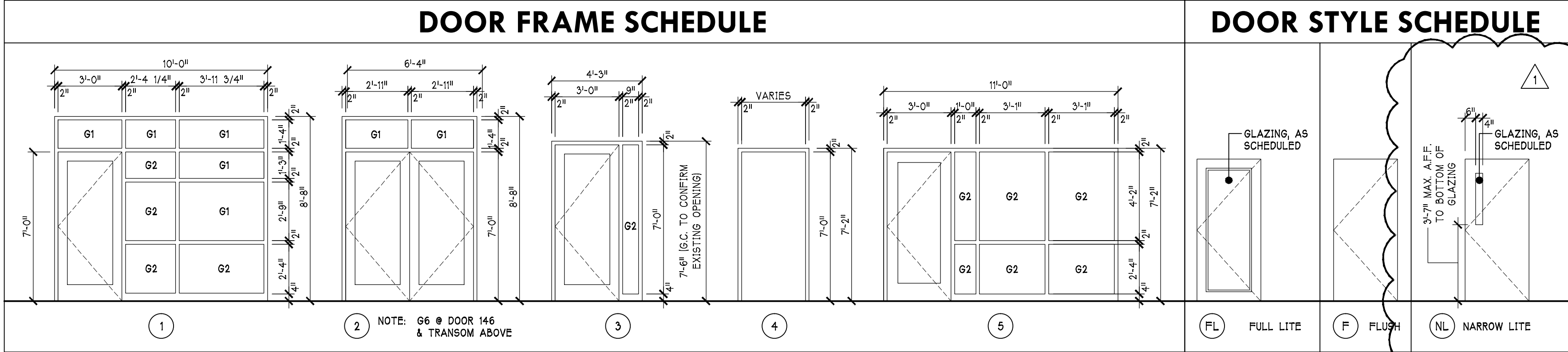

ITEM	DESCRIPTION
G1	#1 ANNEALED INSUL. GLASS
G2	#2 TEMPERED INSUL. GLASS
G3	1/4" TEMPERED GLASS
G4	#3 TEMPERED INSUL. GLASS
G5	#4 TEMPERED INSUL. GLASS FOR INT. OFFICE WINDOW
G6	#5 TEMPERED INSUL. FROSTED GLASS - INSULATED GLASS FOR FULL-GLASS DOOR/ WINDOW ASSEMBLY
G7	1 HOUR RATED FIRE GLASS

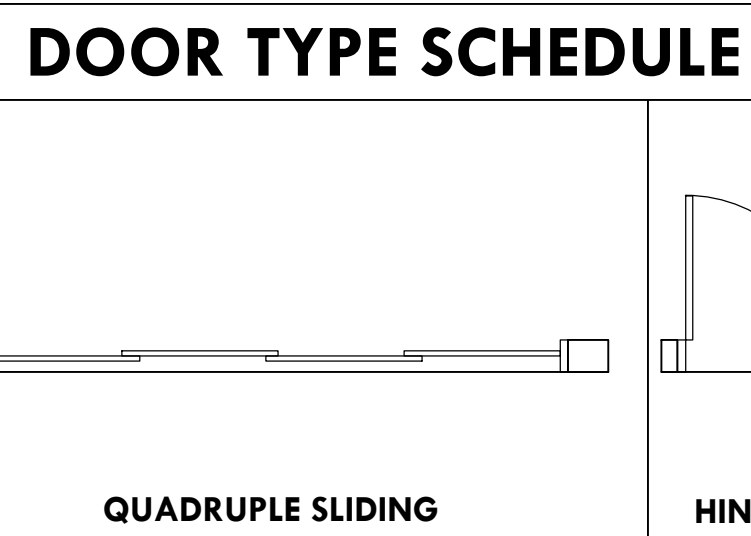

CODE	DESCRIPTION
ALUM.	ALUMINUM
CPT.	CARPET
CONC.	CONCRETE - SEALED
C.T.	CERAMIC TILE
EXIST.	EXISTING
GWB	GYPSUM WALL BOARD
HM	HOLLOW METAL
HMI	HOLLOW METAL INSULATED
PTD.	PAINTED
SACT	SUSPENDED ACOUSTIC CEILING TILE
SC	SOLID CORE
ST&V	STAINED & VARNISHED
VCT	VINYL COMPOSITE TILE

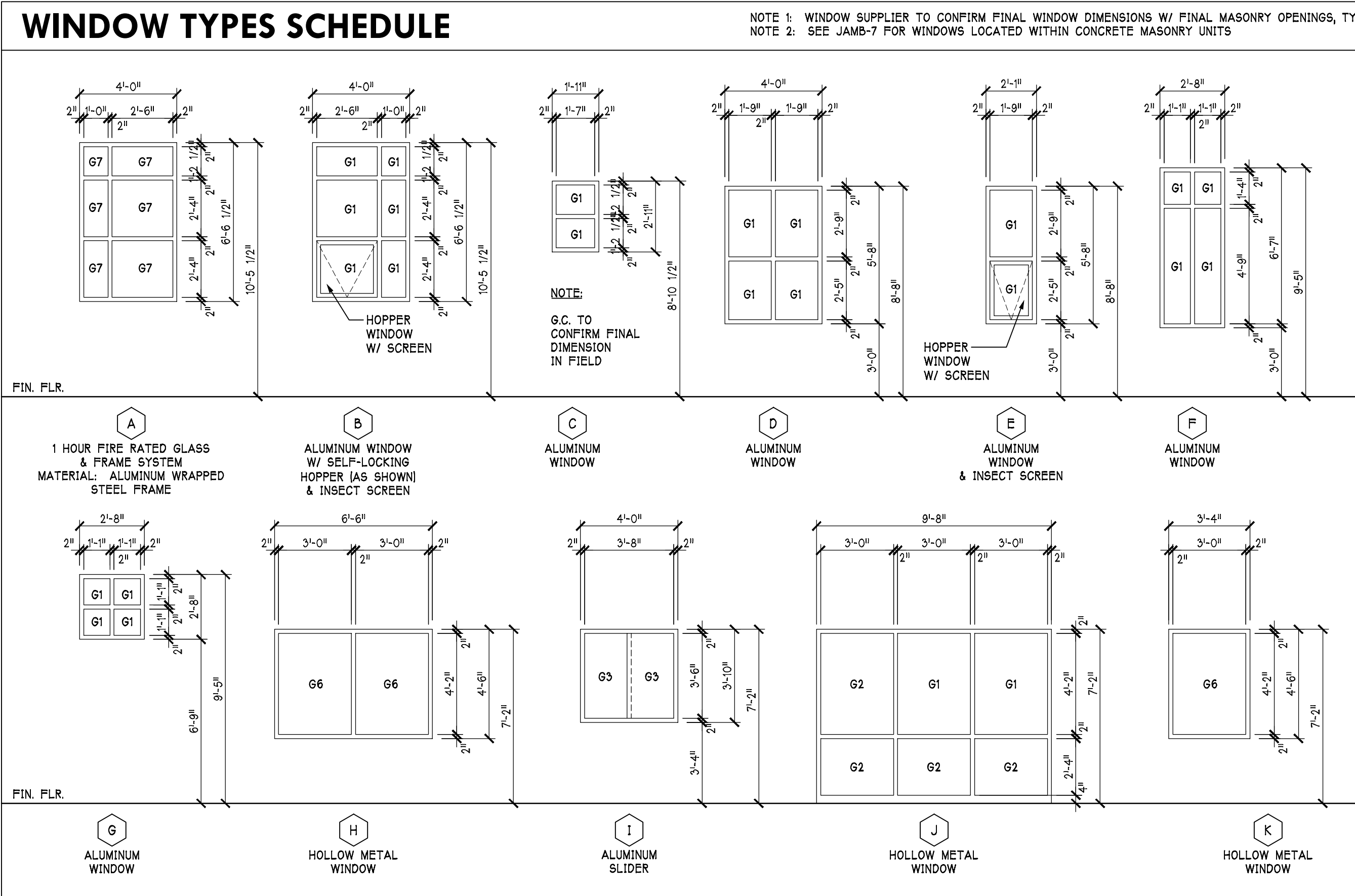
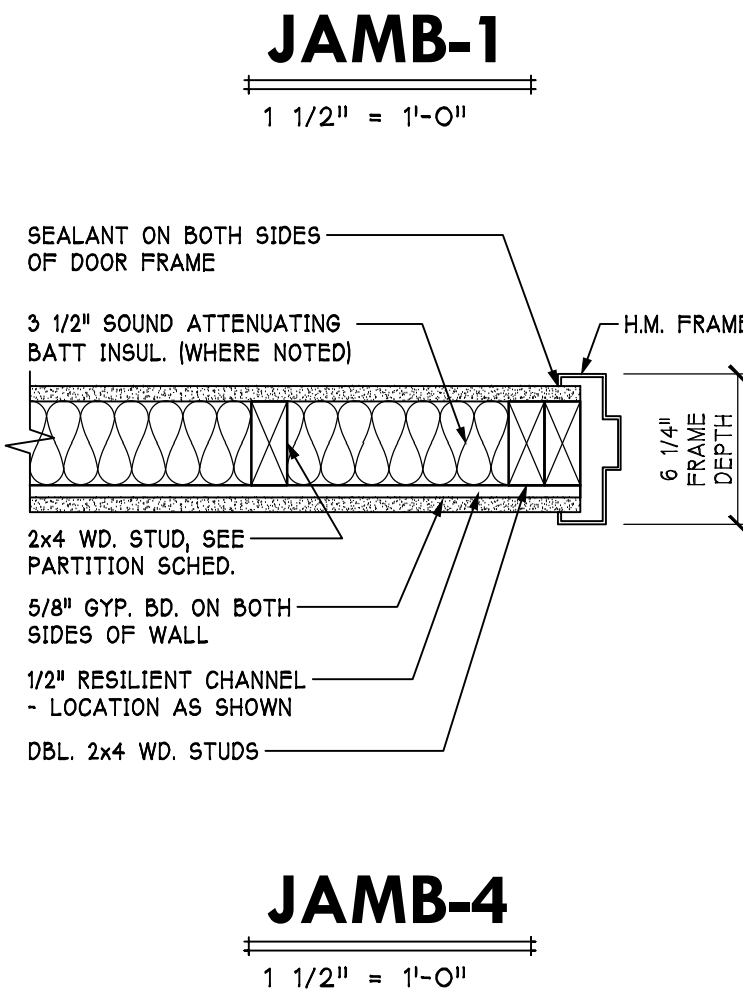
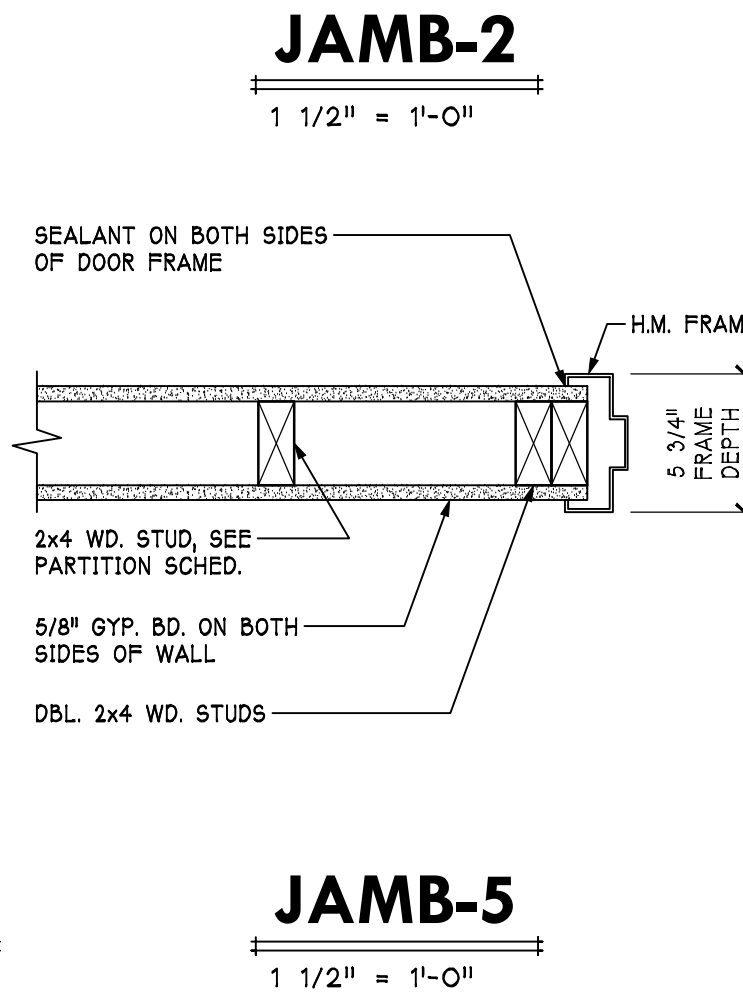
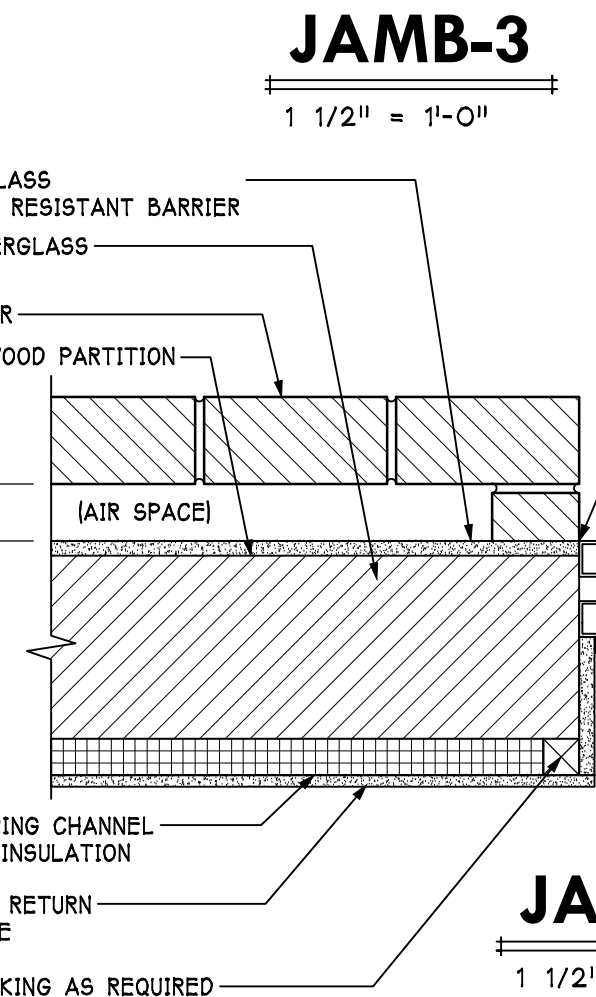
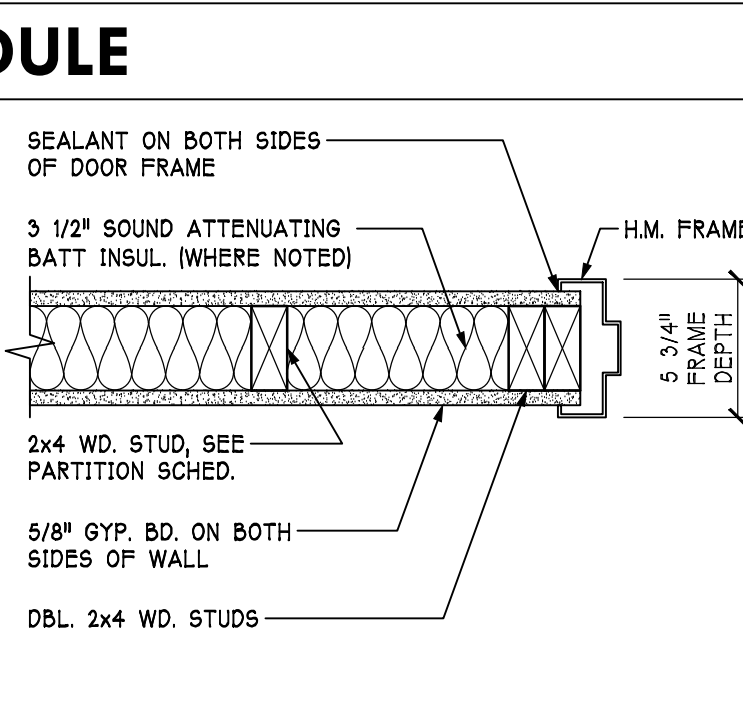
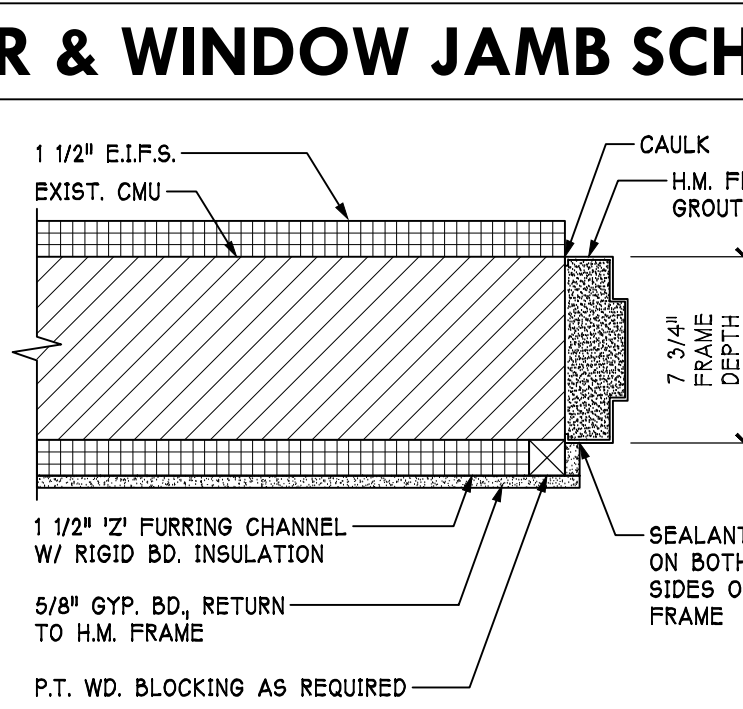
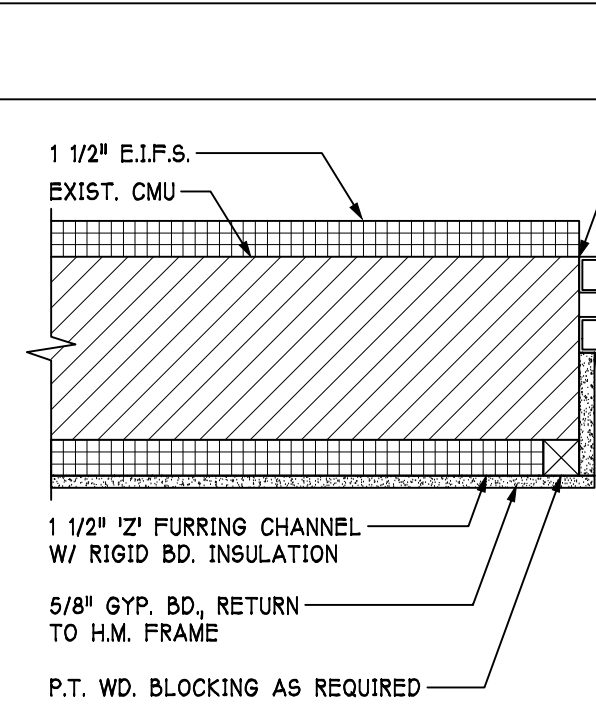
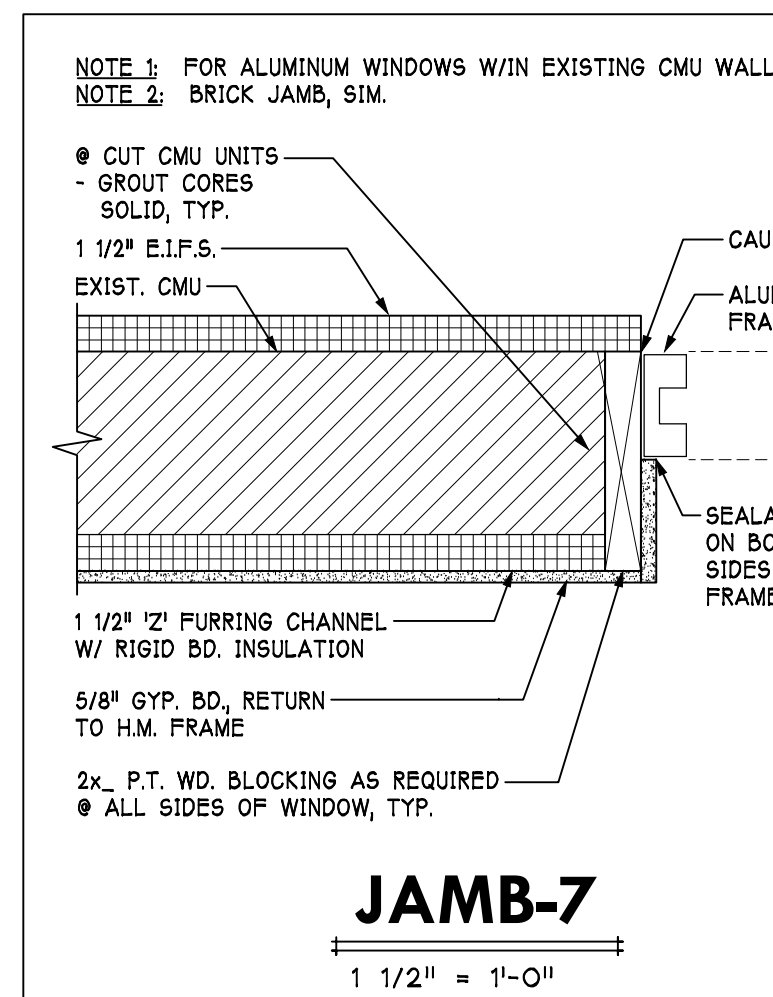

Job No: 1526
Drawn: R.Bigham
Checked:

Revisions:	
No: 1	Date: 03/16/16
Revision(s) per Addendum No.1:	
No:	Date:
No:	Date:
No:	Date:
No:	Date:
No:	Date:
No:	Date:

NEWCOMER ASSOCIATES
architecture + engineering
1105 Stiller Avenue Chambersburg, PA 17201 Tel: 717.263.0101 Fax: 717.263.7380 www.newcomerassociates.com

King Street Church
Office Building Renovation
56 North Second Street Chambersburg, Pennsylvania 17201

© 2016 Newcomer Associates, Inc.
Drawing Title:
ROOM FINISH &
DOOR
SCHEDULES

Sheet No.
A601
Date: January 29, 2016



