

1 ENLARGED ROSTRUM FLOOR PLAN
SCALE: 1/4" = 1'-0"

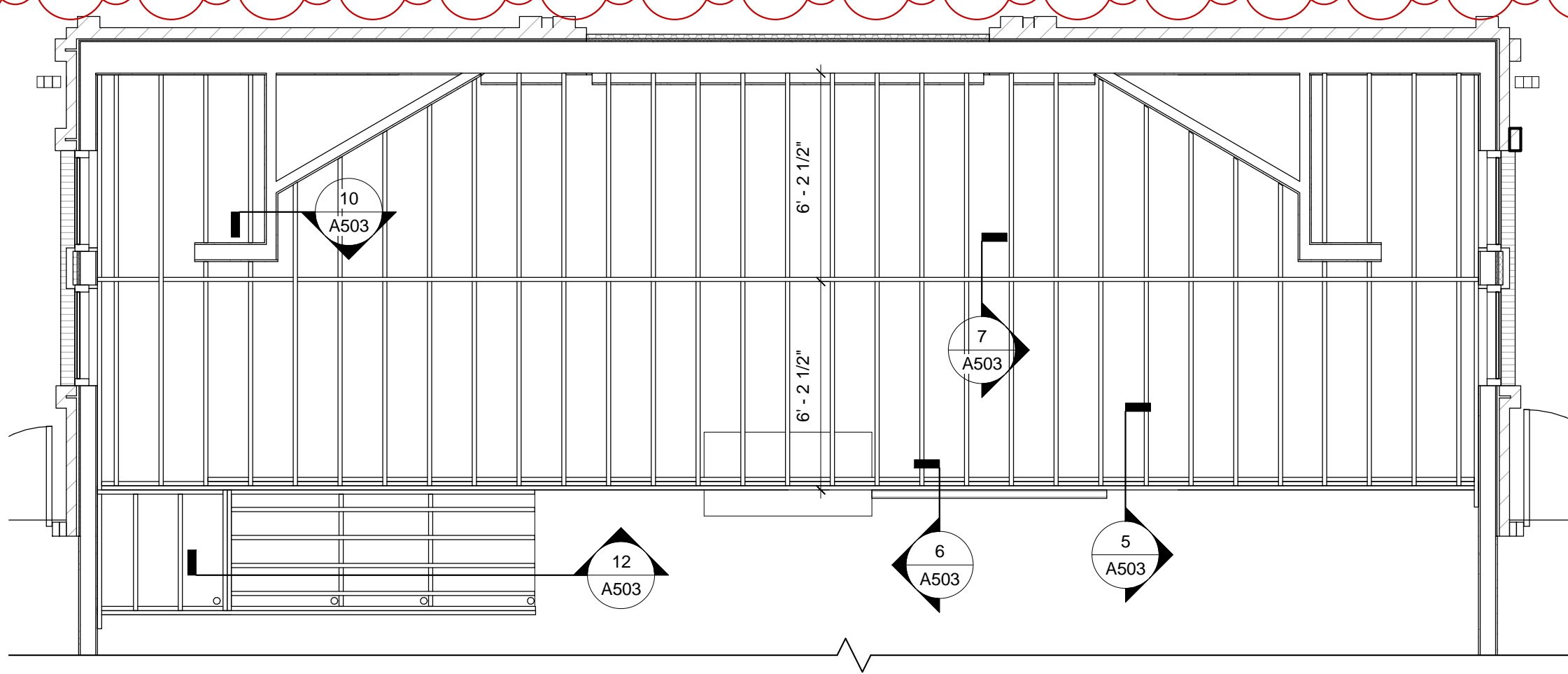

2 ROSTRUM FLOOR FRAMING PLAN
SCALE: 1/4" = 1'-0"

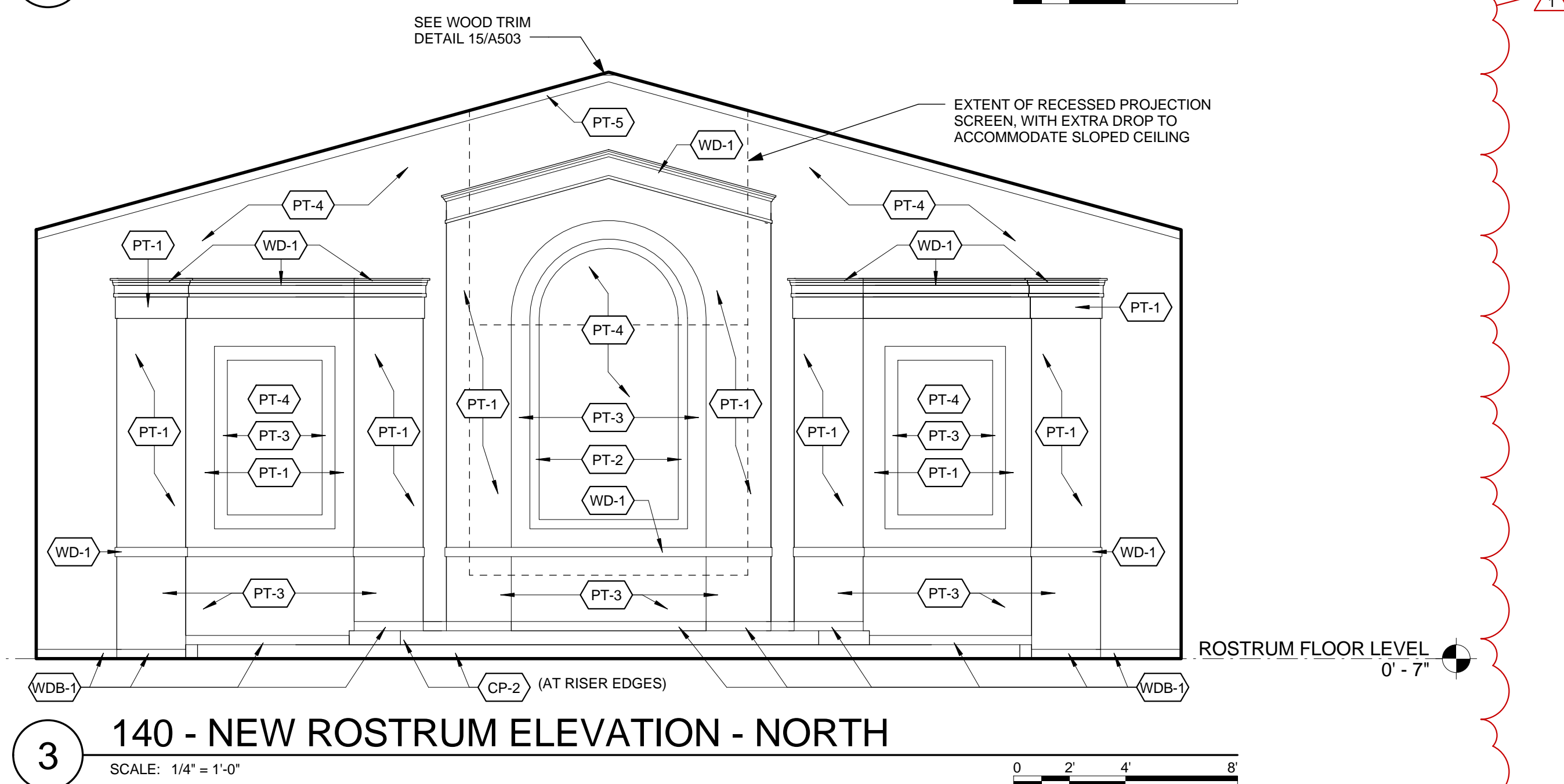

3 140 - NEW ROSTRUM ELEVATION - NORTH
SCALE: 1/4" = 1'-0"

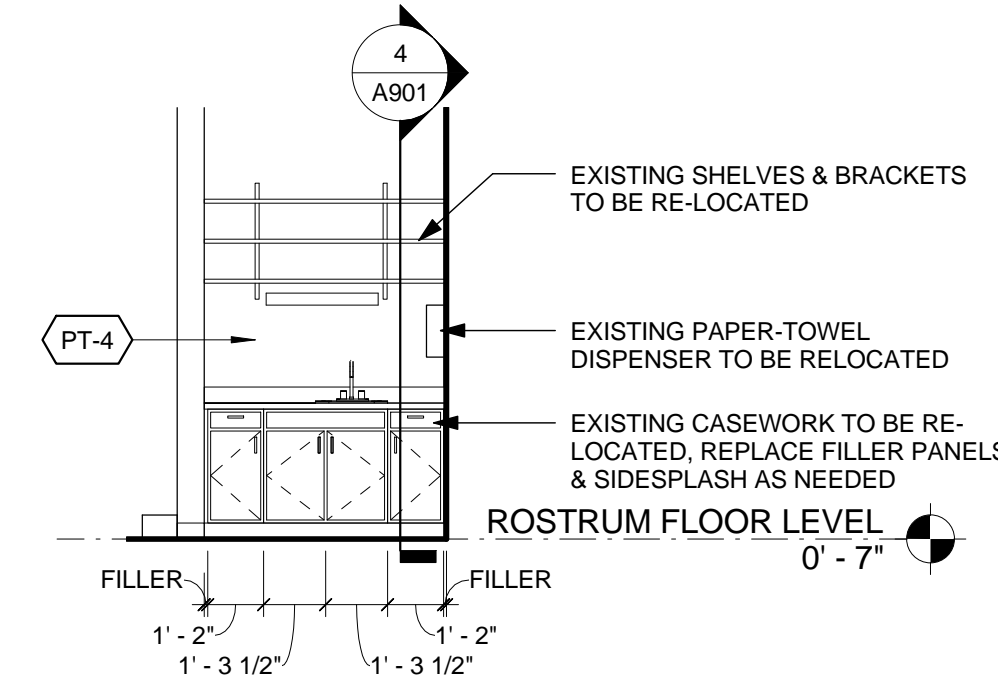

4 WEST ELEVATION - SAC. PREP 146
SCALE: 1/4" = 1'-0"

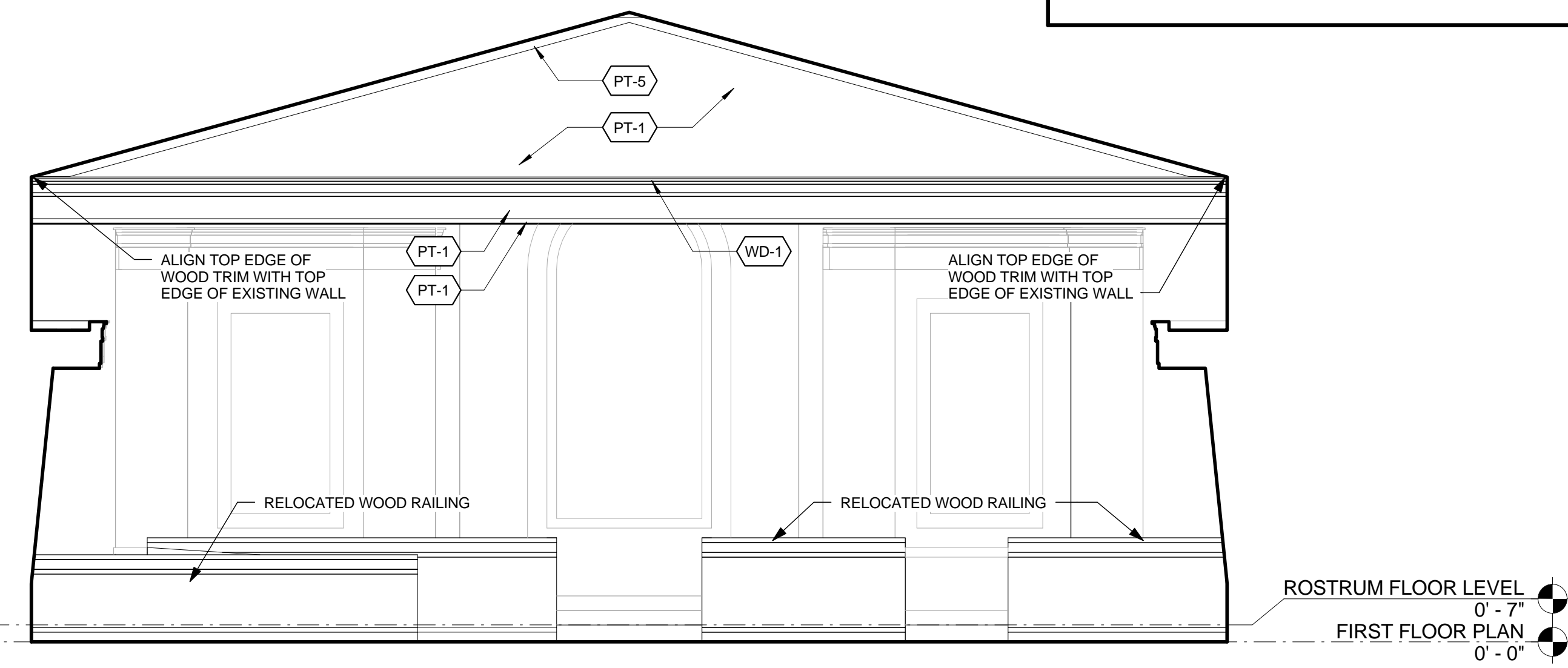

5 131 - CHAPEL - NORTH ELEVATION
SCALE: 1/4" = 1'-0"

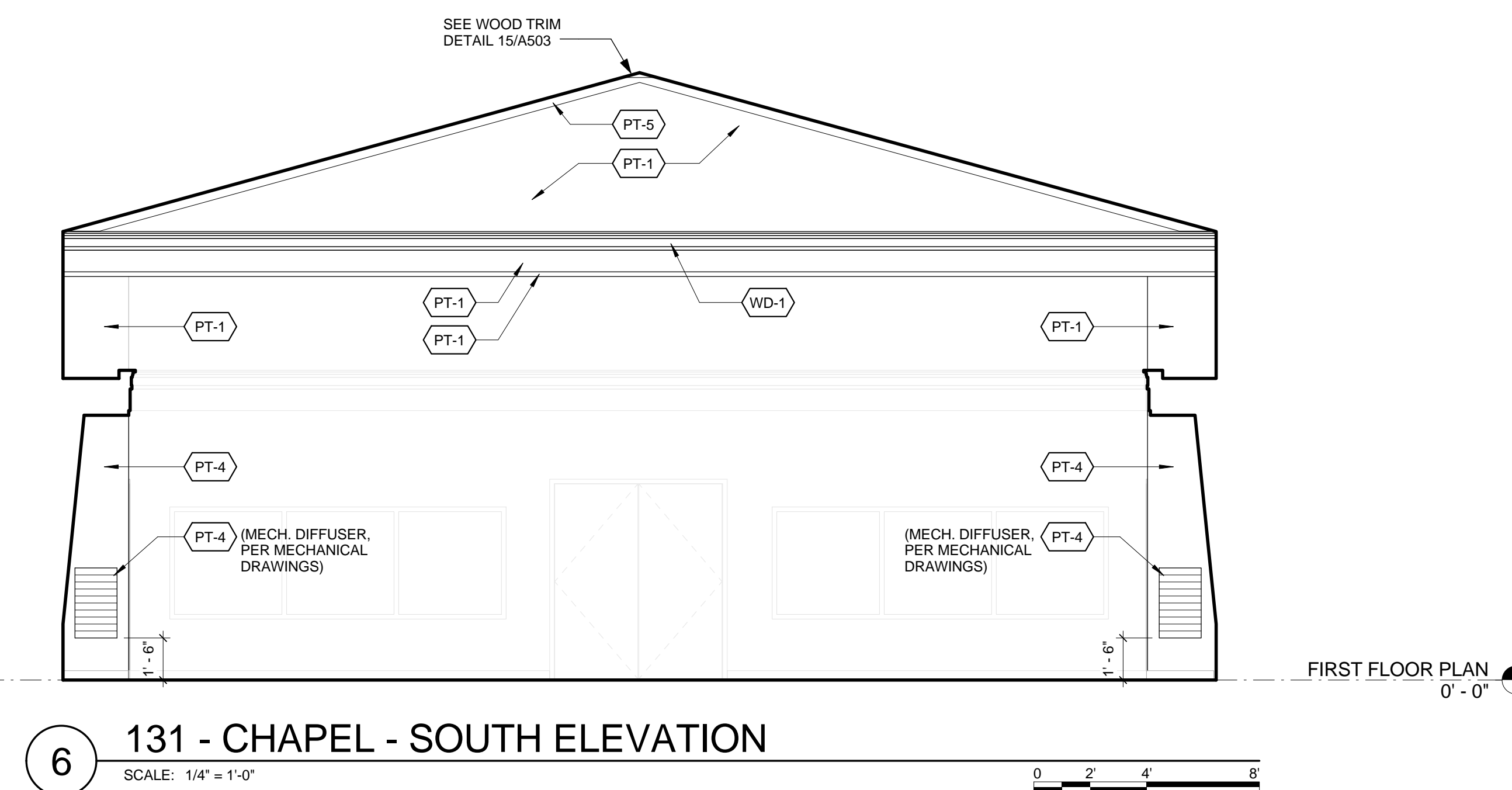

6 131 - CHAPEL - SOUTH ELEVATION
SCALE: 1/4" = 1'-0"

FINISH LEGEND

FLOOR FINISH	
EX	EXISTING TO REMAIN
CP-1	SHEET CARPET - TYPE 1: COLOR TO MATCH EXISTING CARPET TO REMAIN (OWNER TO PROVIDE FROM ATTIC STOCK)
CP-2	SHEET CARPET - TYPE 2: COLOR TO BE SELECTED BY OWNER
PFT-1	PORCELAIN FLOOR TILE - TYPE 1: COLOR TO BE SELECTED BY ARCHITECT
WALL FINISH	
PT-1	PAINT - TYPE 1: PRIMARY FIELD COLOR
PT-2	PAINT - TYPE 2: ACCENT COLOR
PT-3	PAINT - TYPE 3: ACCENT COLOR
PT-4	PAINT - TYPE 4: MULTI-COLOR COATING
PT-5	PAINT - TYPE 5: WOOD TRIM
PT-6	PAINT - TYPE 6: TEXTURED CEILING PAINT
SW-1	SISAL WAINSCOT FINISH - TYPE 1
WD-1	WOOD FINISH - TYPE 1
BASE FINISH	
CPB	CARPET BASE
WDB-1	WOOD WALL BASE - TYPE 1
OTHER FINISHES	
PT-1	PLASTIC LAMINATE - TYPE 1
PT-2	PLASTIC LAMINATE - TYPE 2

Hayes Design Group
ARCHITECTS

100 Ryan Court, Suite 11
Pittsburgh, PA 15205
Phone: 412.206.0410
Fax: 412.206.0415
www.HayesDesign.com

ARCHITECT'S SEAL

CONSULTANT'S LOGO:

CONSULTANT'S SEAL:

© COPYRIGHT 2016 BY THE HAYES DESIGN GROUP - ARCHITECTS.

THE EXPRESSION AND DESIGN CONTAINED HEREIN ARE PROTECTED BY COPYRIGHT UNDER SECTION 102 OF THE COPYRIGHT ACT, 17 USC AS AMENDED DECEMBER 1, 1990. ANY UNAUTHORIZED REPRODUCTION, ALTERATION, CREATION OF DERIVATIVE WORKS AND/OR DISTRIBUTION OF COPIES CONSTITUTES INFRINGEMENT AND MAY SUBJECT SUCH USER TO PAYMENT OR STATUTORY AND/OR ACTUAL DAMAGES AND INJUNCTIVE RELIEF.

MARK	DATE	DESCRIPTION
	Mar. 29, 2017	Addendum #2

PROJECT FOR:
THE CHURCH OF JESUS CHRIST OF LATTER-DAY SAINTS

ADDITIONS AND ALTERATIONS TO
WOODSTOCK WARD

850 OX ROAD
WOODSTOCK, VA 22664
SHENANDOAH COUNTY

SHEET TITLE
ENLARGED PLANS & INTERIOR ELEVATIONS

PROPERTY DESIGNATION ADDITIONS AND ALTERATIONS TO		SHEET NO.
PROPERTY NO. 535 2592	PROJECT NO. 1608	A402
DATE: JAN. 13, 2017		