

Reproduction of the material herein or substantial use without written permission of KD3 Design Studio, Inc., violates the Copyright Laws of the United States and will be subject to legal prosecution. Copyright: 2015

DATE : 08/10/17  
SCALE : AS NOTED  
JOB NO. : 343-14  
SHEET

**M100**

**REFERENCED NOTES:**

- 1 PIPING TO 5' OUTSIDE OF BUILDING. SEE CIVIL DRAWINGS FOR CONTINUATION.
- 2 CHW/CHR & HS/HR PIPING UP.
- 3 TRANSITION DUCTWORK TO FULL SIZE OF WINDOW OPENING AND PROVIDE MOD. PROVIDE INSECT SCREEN AT TERMINATION.
- 4 LOUVER, SIZED FOR FULL SIZE OF OPENING. PROVIDE STUB DUCT WITH A MOD AND INSECT SCREEN. MOD TIED TO EF-3.
- 5 3" EA UP INTO WALL CAVITY ABOVE. EA DUCT SHALL TERMINATE BELOW TOP OF CRAWL SPACE WITH BIRD SCREEN AND OPEN END.
- 6 HEATING WATER CIRCULATING PUMP ON INERTIA PAD ON 4" HIGH CONCRETE HOUSEKEEPING PAD. SEE TYPICAL DETAIL.
- 7 UNIT HEATER SUSPENDED FROM STRUCTURE ABOVE (TYPICAL), SEE DETAIL.
- 8 GLYCOL FEED TANK WITH FEED PUMP ON 4" HIGH CONCRETE HOUSEKEEPING PAD. SEE DETAIL.
- 9 EXPANSION TANK EXP-1 ON 4" HIGH CONCRETE HOUSEKEEPING PAD. SEE DETAIL.
- 10 CHILLED WATER CIRCULATING PUMP ON INERTIA PAD ON 4" HIGH CONCRETE HOUSEKEEPING PAD, SEE DETAIL.
- 11 1" DOMESTIC COLD WATER MAKEUP. SEE TYPICAL MAKE-UP WATER CONNECTION DETAIL.
- 12 LOW PRESSURE CONDENSATE RETURN. SEE PLUMBING DRAWINGS.
- 13 CONCRETE HOUSE KEEPING PAD, SEE TYPICAL DETAIL.
- 14 CONDENSATE RECEIVER CR-1 ON CONCRETE PAD. SEE DETAIL.
- 15 SEE STEAM TO HEATING WATER CONVERTER DETAIL.
- 16 PIPE STAND SUPPORT UNDER CONVERTER.
- 17 SEE CHEMICAL BYPASS FEEDER DETAIL.
- 18 3" EA UP INTO WALL CAVITY ABOVE.
- 19 EA DUCT TERMINATE BELOW TOP OF CRAWL SPACE WITH BIRD SCREEN AND OPEN END.
- 20 SEE STEAM PRESSURE REDUCING STATION DETAIL.
- 21 BALANCING VALVE.

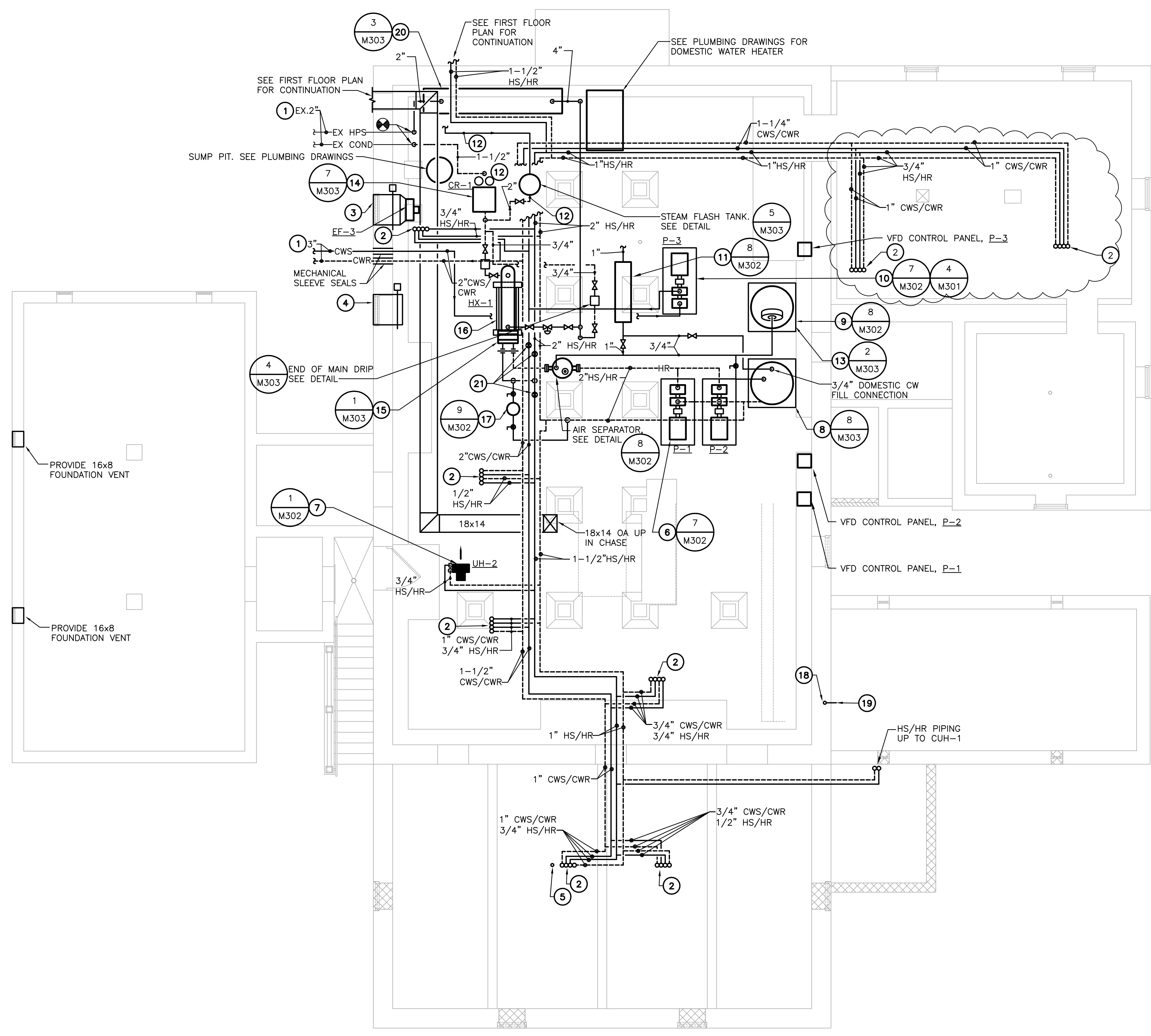

**1 BASEMENT FLOOR PLAN - MECHANICAL**  
SCALE: 3/16" = 1'-0"

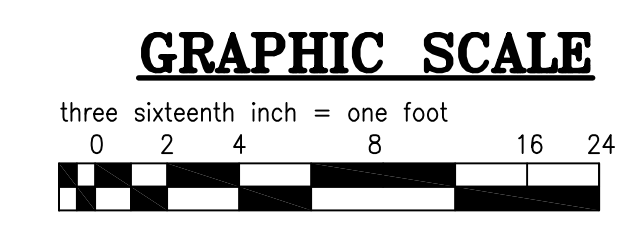
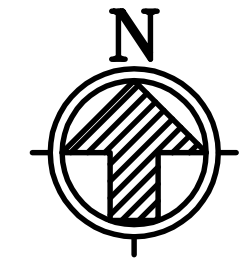

BID SET

VE REVISIONS	11/1/17

**REFERENCED NOTES:**

- ① DUCTWORK, AT GRADE, PENETRATING THE BUILDING ABOVE GRADE AND BELOW THE FIRST FLOOR. SEE BASEMENT FLOOR PLAN FOR CONTINUATION. CUT AND PATCH MASONRY AS NEEDED. PROVIDE LINTEL.
- ② 4" DRYER EXHAUST DOWN TO DRYER.
- ③ TERMINATE 4" DRYER EXHAUST WITH BACKDRAFT DAMPER AND HOODED WALL CAP. SEE ARCHITECTURAL DRAWINGS FOR MOUNTING HEIGHT. VENT THAT SHALL BE FREE OF OBSTRUCTIONS OR PROTRUSIONS THAT COULD COLLECT LINT.
- ④ 18x14 OA UP/DN IN CHASE. OFFSET DUCT AS NEEDED TO AVOID PARTITION WALL IN ATTIC ABOVE.
- ⑤ CWS/CWR & HS/HR PIPING UP/DN.
- ⑥ DUCT UP TO ATTIC SPACE.
- ⑦ HS/HR PIPING BELOW GRADE ENTERING BASEMENT, SEE BASEMENT FLOOR PLAN FOR CONTINUATION.
- ⑧ 3" EA DUCT UP/DN.
- ⑨ PRESSURE SENSOR. COORDINATE HEIGHT AND LOCATION WITH ARCHITECTURAL DRAWINGS. SENSES PRESSURE DIFFERENCE BETWEEN ISOLATION ROOM AND THE ANTEROOM.
- ⑩ 6" EA DUCT UP.

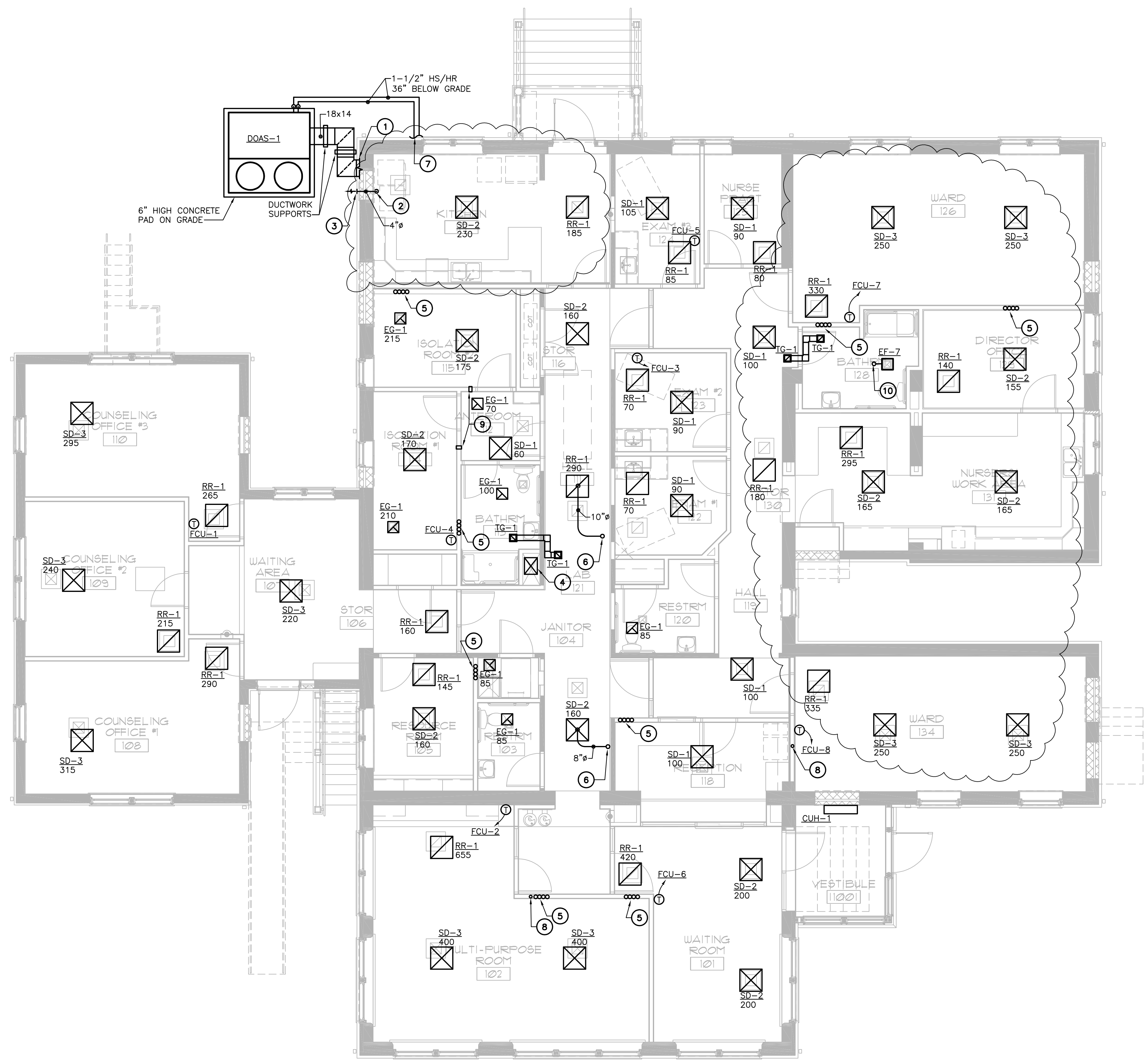

**1 FIRST FLOOR PLAN - MECHANICAL**

M101 SCALE: 3/16" = 1'-0"

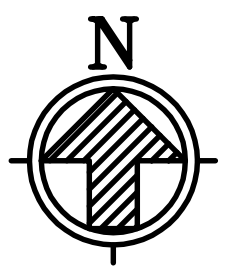

**GRAPHIC SCALE**

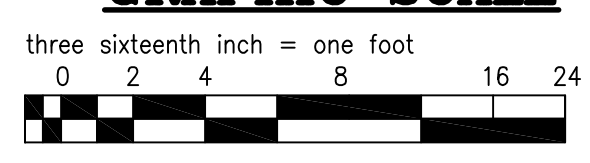

**CENTURY ENGINEERING**  
 200 Airport Road, Capital City Airport  
 Columbus, GA 31906  
 770-901-7055 Fax: 770-901-7059

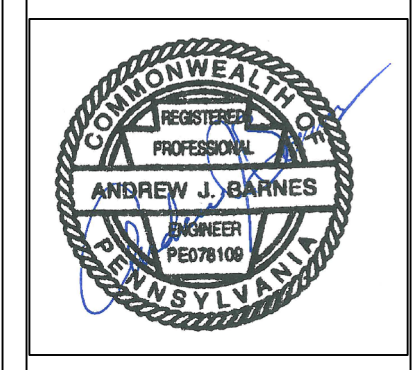

426 SOUTH THIRD STREET  
 SUITE 101  
 LEMOYNE, PA  
 (717) 920-2282  
 (717) 920-2284 FAX

**KD3 DESIGN STUDIO, INC.**  
 ARCHITECTURE + INTERIOR DESIGN

MERCERSBURG ACADEMY  
 HEALTH CENTER  
 MCFARLAND ROAD  
 MONTGOMERY TOWNSHIP, FRANKLIN COUNTY, PA

FIRST FLOOR PLAN - MECHANICAL

Reproduction of the material herein or substantial use without written permission of KD3 Design Studio, Inc., violates the Copyright Laws of the United States and will be subject to legal prosecution. Copyright: 2015

DATE : 08/10/17  
 SCALE : AS NOTED  
 JOB NO. : 343-14

SHEET  
**M101**

BID SET

**REFERENCED NOTES:**

- ① PROVIDE STUB DUCT, SIZED FOR FULL SIZE OF OPENING, WITH A MOD. MOD TIED TO EF-6.
- ② DUCT DOWN AND CONNECT TO AIR DEVICE IN THE CEILING BELOW.
- ③ DUCT DOWN TO CEILING SPACE.
- ④ CWS/CWR & HS/HR PIPING DN.
- ⑤ 3" EXHAUST UP THROUGH ROOF, TERMINATE WITH BIRD SCREEN AND GOOSENECK.
- ⑥ 3" EXHAUST DOWN INTO WALL CAVITY BELOW.
- ⑦ PROVIDE STUB DUCT, SIZED FOR FULL SIZE OF OPENING, WITH A MOD AND INSECT SCREEN. MOD TIED TO SF-1.
- ⑧ BAROMETRIC BACK-DRAFT DAMPER WITH ADJUSTABLE WEIGHTED DAMPER.
- ⑨ COORDINATE EXACT DROP LOCATION WITH STRUCTURAL AND ARCHITECTURAL DRAWINGS.
- ⑩ 6" EA UP THROUGH ROOF. TERMINATE WITH GOOSENECK 18" ABOVE ROOF.

**NEW CONSTRUCTION NOTE:**

CONTRACTOR WILL BE REQUIRED TO REMOVE EXISTING WALL FRAMING MATERIAL AND/OR EXISTING ROOF SHEATHING (NOT EXPOSED TO WEATHER) IN THE EXISTING ATTIC AREA, TO INSTALL SOME OF THE NEW SYSTEMS. SEE STRUCTURAL DRAWINGS FOR REQUIREMENTS FOR PROVIDING ADDITIONAL HEADERS AND/OR FRAMING TO MAINTAIN STRUCTURAL INTEGRITY OF THE BUILDING. CONTRACTOR AND/OR SUB-CONTRACTOR CREATING THE OPENING IS RESPONSIBLE FOR PROVIDING ADDITIONAL FRAMING.

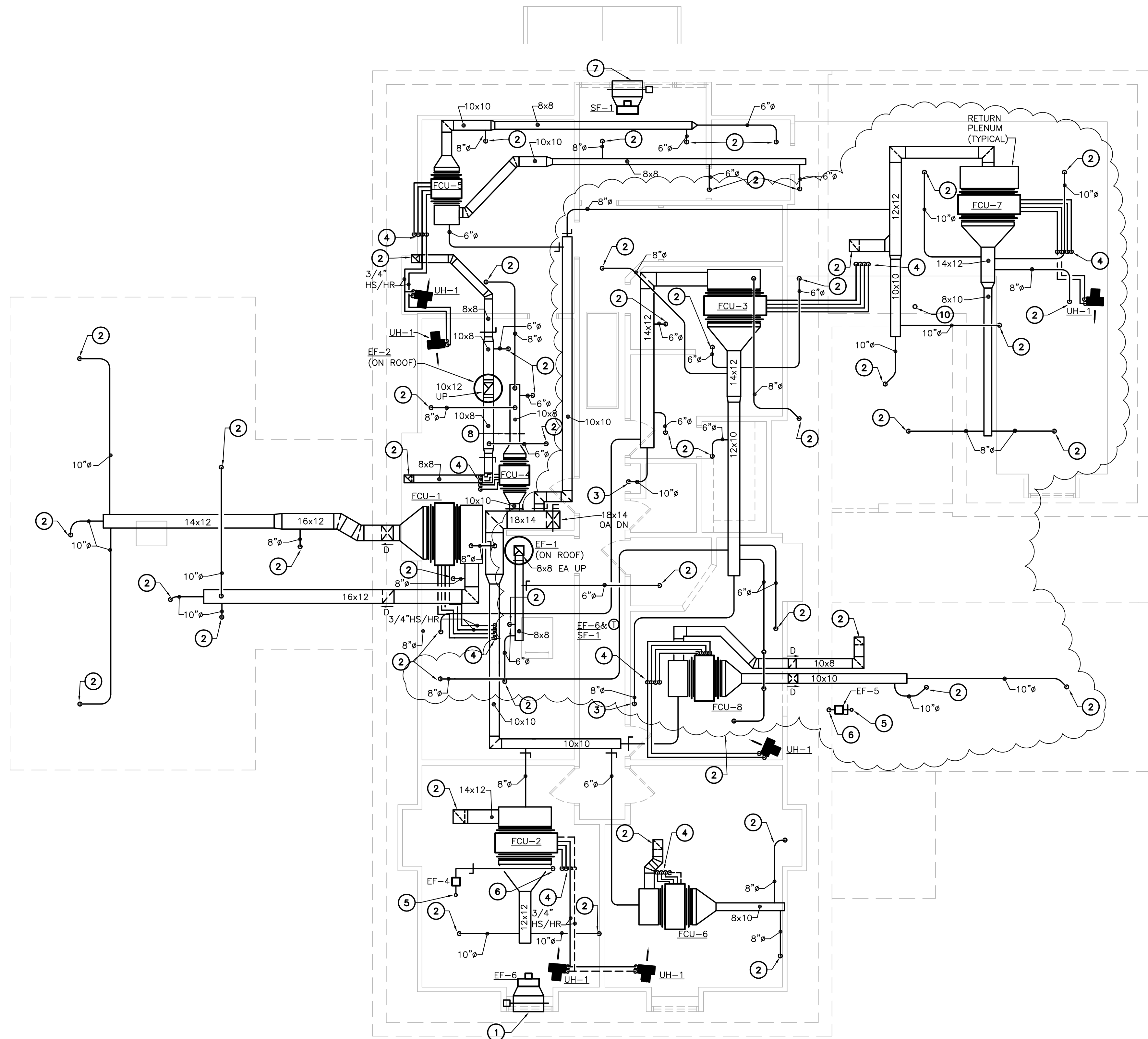

① **ATTIC PLAN - MECHANICAL**  
 M102 SCALE: 3/16" = 1'-0"

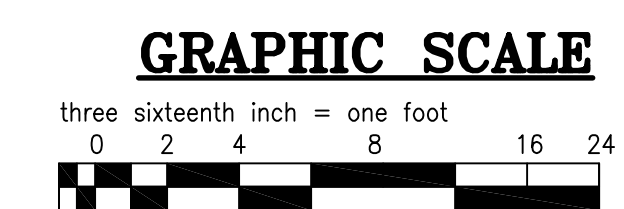

**MM CENTURY ENGINEERING**  
 200 Airport Road, Capital City Airport  
 Columbus, GA 31906  
 770-901-7055 Fax: 770-901-7059

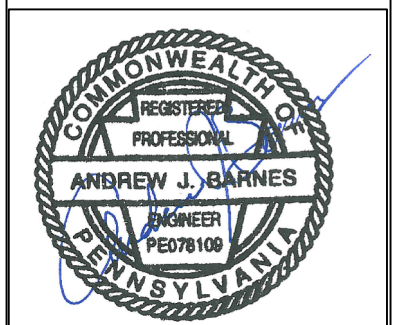

426 SOUTH THIRD STREET  
 SUITE 101  
 LEMOYNE, PA  
 (717) 920-2282  
 (717) 920-2284 FAX

**KD3 DESIGN STUDIO, INC.**  
 ARCHITECTURE + INTERIOR DESIGN

MERCERSBURG ACADEMY  
 HEALTH CENTER  
 MCFARLAND ROAD  
 MONTGOMERY TOWNSHIP, FRANKLIN COUNTY, PA

ATTIC PLAN - MECHANICAL

Reproduction of the material herein or substantial use without written permission of KD3 Design Studio, Inc., violates the Copyright Laws of the United States and will be subject to legal prosecution. Copyright: 2015

DATE : 08/10/17  
 SCALE : AS NOTED  
 JOB NO. : 343-14

SHEET  
**M102**

BID SET



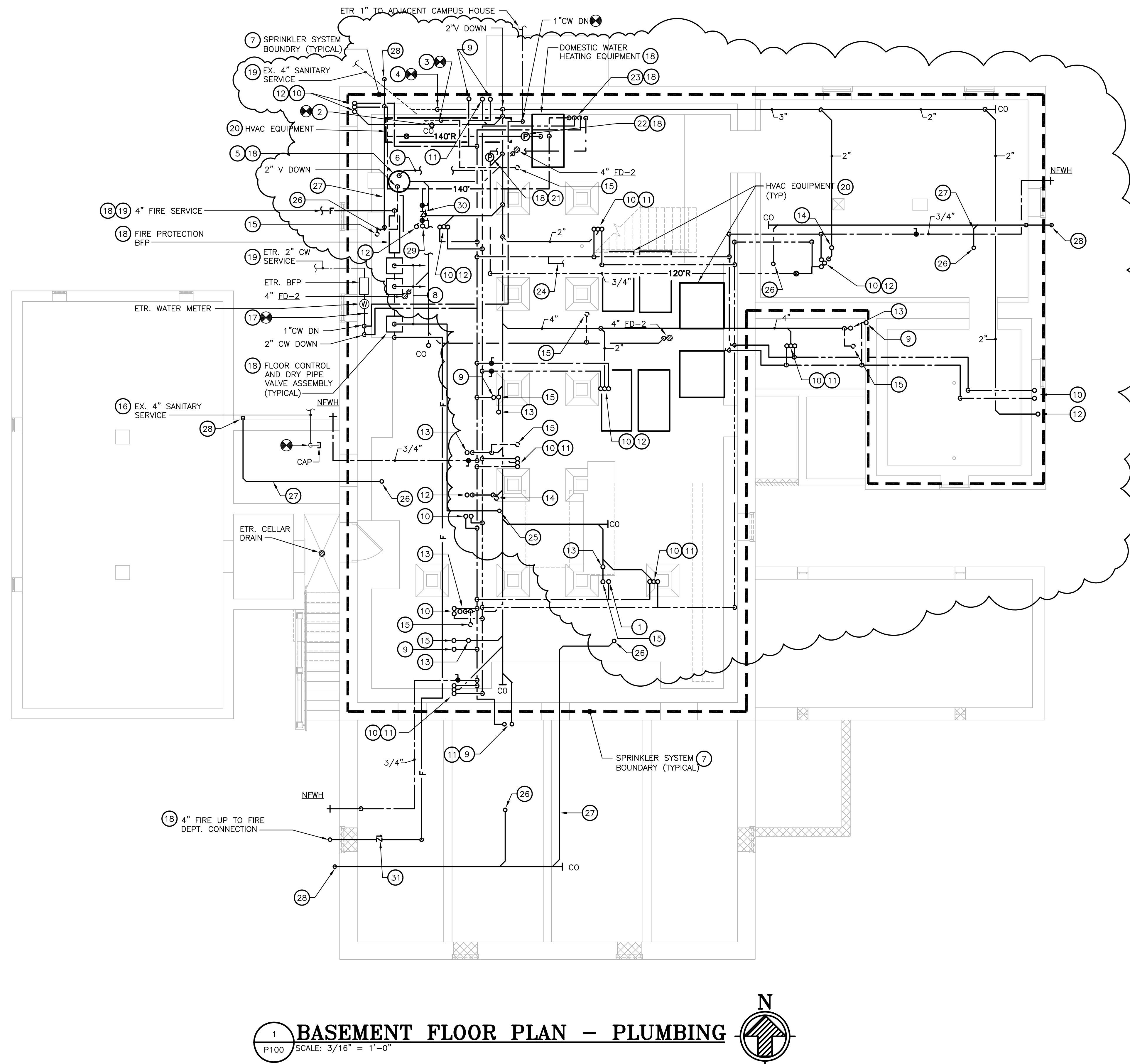

**1 BASEMENT FLOOR PLAN - PLUMBING**  
 P100 SCALE: 3/16" = 1'-0"

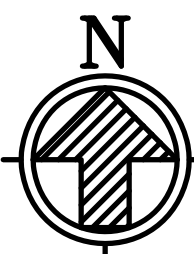

**GENERAL NOTES:**

1. INSTALL ABOVE FLOOR. ROUTE SANITARY PIPING AS HIGH AS POSSIBLE AT MINIMUM 2% SLOPE UNLESS NOTED OTHERWISE.

**REFERENCED NOTES:**

- 1 1/2" COLD & HOT WATER DOWN AND CONNECT TO EXISTING PLUMBING FIXTURE.
- 2 CONVERT EXISTING WATER CLOSET CONNECTION TO CLEAN OUT AND CONNECT TO EXISTING SANITARY
- 2" VENT DOWN AND CONNECT TO EXISTING VENT PIPE.
- 4" SANITARY DOWN, CONNECT TO EXISTING 4" SANITARY ABOVE FLOOR.
- SIMPLEX SUMP PUMP AND BASIN.
- 2" PUMP DISCHARGE AT CEILING, CONNECT TO SANITARY MAIN PIPING.
- PROVIDE SPRINKLER PROTECTION FOR AREA WITHIN BOUNDARY.
- TO HYDRAULICALLY DESIGNED SPRINKLER SYSTEM (TYPICAL).
- 1/2" COLD WATER UP TO FIXTURE ABOVE.
- 1/2" HOT AND COLD WATER UP TO FIXTURE ABOVE.
- 1 1/2" SANITARY UP TO FIXTURE ABOVE.
- 2" SANITARY UP TO FIXTURE ABOVE.
- 3" SANITARY UP TO FIXTURE ABOVE.
- 1 1/2" VENT UP.
- 2" VENT UP.
- TO BE ABANDONED.
- CONNECT TO EXISTING 2" COLD WATER.
- SEE DIAGRAM / DETAIL DRAWING
- FOR CONTINUATION SEE CIVIL PLANS.
- SEE MECHANICAL DRAWINGS.
- HOT WATER CIRCULATION PUMP CP-1 AT CEILING.
- HOT WATER CIRCULATION PUMP CP-2 AT CEILING.
- 1 1/2" HOT WATER, 1 1/2" COLD WATER, AND 3/4" HOT WATER RECIRCULATING DOWN TO WATER HEATING EQUIPMENT.
- 1" CW TO HVAC MAKE-UP
- PROPOSED DRY PIPE SPRINKLER SUPPLY PIPING UP TO ATTIC.
- 3/4" CONDENSATE DRAIN UP
- 3/4" CONDENSATE DRAIN AT UNDERSIDE OF STRUCTURE
- 3/4" CONDENSATE DRAIN THRU WALL. TERMINATE WITH TURNED DOWN ELBOW 0'-6"A.F.G.
- 1/2" HOT WATER UP TO DISHWASHER ABOVE
- ASSE 1012 BACKFLOW PREVENTER AT CEILING
- CHECK VALVE WITH AUTOMATIC BALL DRIP

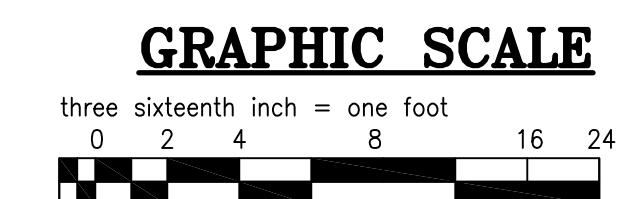

BID SET

**CENTURY ENGINEERING**  
 200 Airport Road, Capital City Airport  
 Columbus, GA 31906  
 771-901-7055 Fax: 771-901-7059



426 SOUTH THIRD STREET  
 SUITE 101  
 LEMOYNE, PA  
 (717) 920-2282  
 (717) 920-2284 FAX

**KD3 DESIGN STUDIO, INC.**  
 ARCHITECTURE + INTERIOR DESIGN

MERCERSBURG ACADEMY  
 HEALTH CENTER  
 McFARLAND ROAD  
 MONTGOMERY TOWNSHIP, FRANKLIN COUNTY, PA  
**BASEMENT FLOOR PLAN - PLUMBING**

Reproduction of the material herein or substantial use without written permission of KD3 Design Studio, Inc., violates the Copyright Laws of the United States and will be subject to legal prosecution. Copyright: 2015

DATE : 08/10/17

SCALE : AS NOTED

JOB NO. : 343-14

SHEET

**P100**

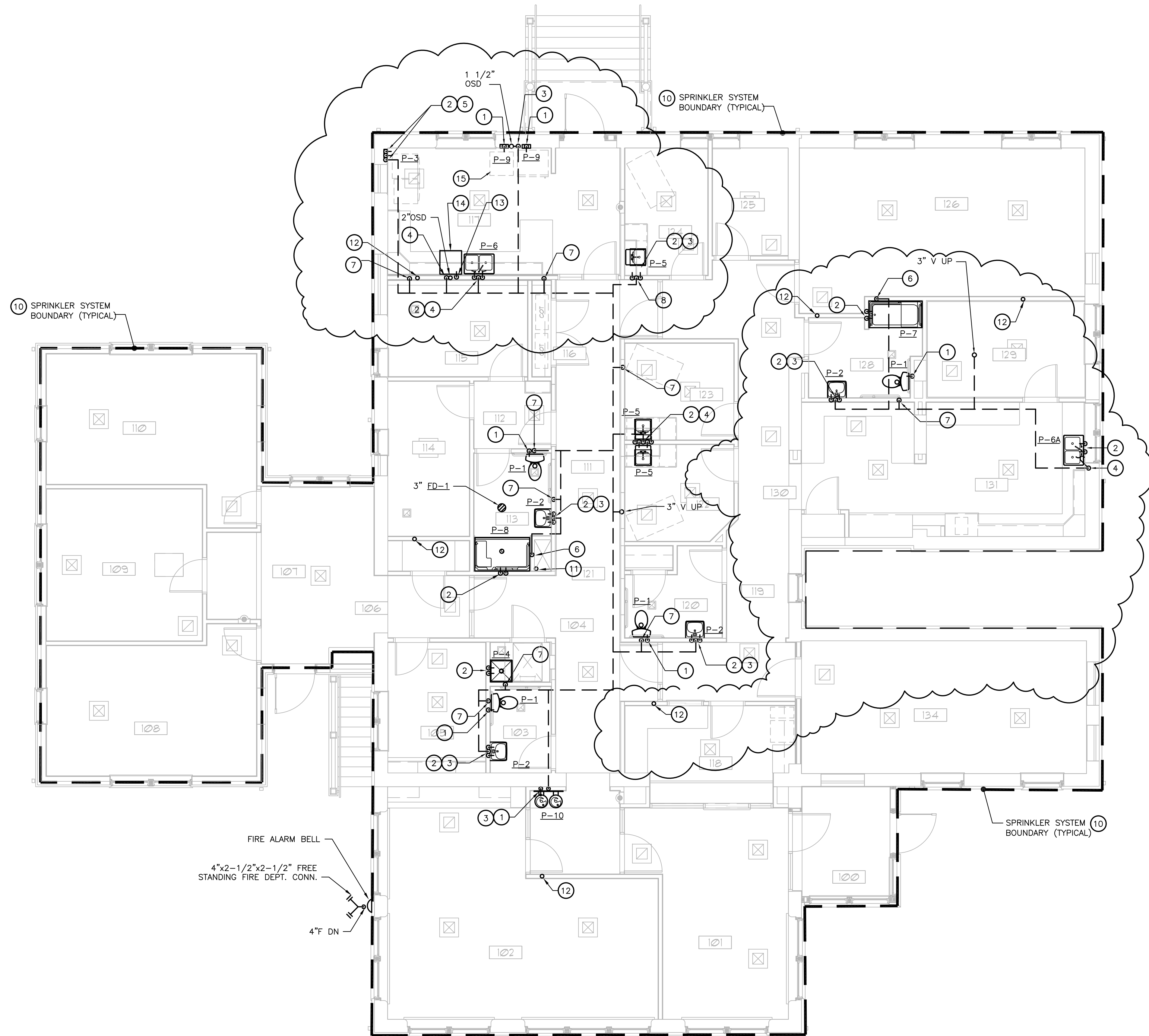

1 **FIRST FLOOR PLAN - PLUMBING**  
 P101 SCALE: 3/16" = 1'-0"

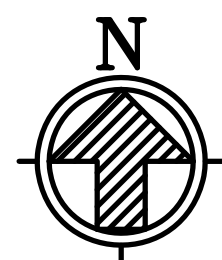

**REFERENCED NOTES:**

- 1 1/2" COLD WATER DOWN
- 2 1/2" HOT AND COLD WATER DOWN
- 3 1 1/2" SANITARY DOWN, 1 1/2" VENT
- 4 2" SANITARY DOWN, 1 1/2" VENT
- 5 2" SANITARY DOWN, 2" VENT
- 6 1 1/2" VENT DOWN
- 7 2" VENT DOWN
- 8 EXTEND SANITARY, COLD WATER, AND HOT WATER TO FIXTURE CONCEALED INSIDE CASEWORK.
- 9 NOT USED..
- 10 PROVIDE SPRINKLER PROTECTION FOR AREA WITHIN BOUNDARY.
- 11 PROPOSED DRY PIPE SPRINKLER SUPPLY PIPING DN AND UP TO ATTIC
- 12 3/4" COND DRAIN UP & DN
- 13 1/2"HW (140°F) DN
- 14 REINSTALL EXISTING DISHWASHER. PROVIDE SHUT-OFF VALVE IN WATER SUPPLY.
- 15 REINSTALL EXISTING ICE MAKER. PROVIDE SHUT-OFF VALVE AND ASSE 1022 DUAL CHECK BFP IN WATER SUPPLY.

FIRE ALARM BELL  
 4"x2-1/2"x2-1/2" FREE  
 STANDING FIRE DEPT. CONN.  
 4" F DN

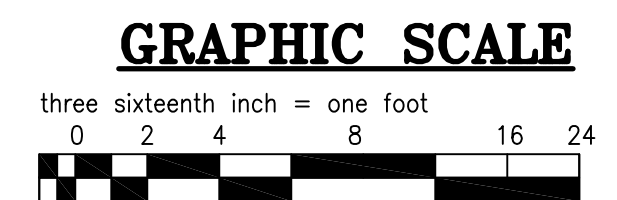

BID SET

DRAWN BY GJJ CHECKED BY JW CEI NO. 163027

**M CENTURY ENGINEERING**  
 200 Airport Road, Capital City Airport  
 Columbus, GA 31906  
 771-901-7055 Fax: 771-901-7059



426 SOUTH THIRD STREET  
 SUITE 101  
 LEMOYNE, PA  
 (717) 920-2282  
 (717) 920-2284 FAX

**KD3 DESIGN STUDIO, INC.**  
 ARCHITECTURE + INTERIOR DESIGN

MERCERSBURG ACADEMY  
 HEALTH CENTER  
 MCFARLAND ROAD  
 MONTGOMERY TOWNSHIP, FRANKLIN COUNTY, PA

FIRST FLOOR PLAN - PLUMBING

Reproduction of the material herein or substantial use without written permission of KD3 Design Studio, Inc., violates the Copyright Laws of the United States and will be subject to legal prosecution. Copyright: 2015

DATE : 08/10/17

SCALE : AS NOTED

JOB NO. : 343-14

SHEET

**P101**

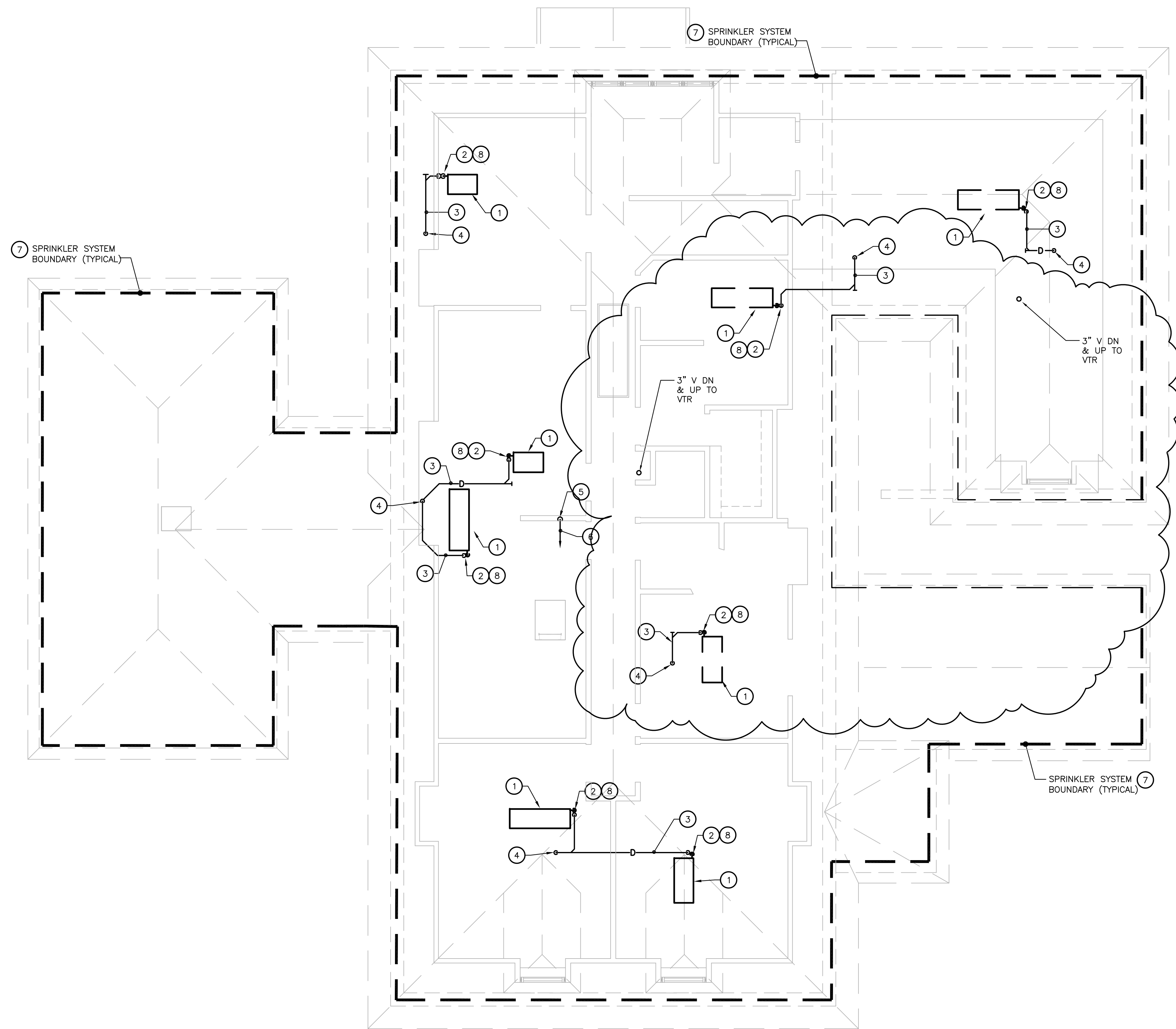

**REFERENCED NOTES:**

- ① FAN COIL UNIT. SEE MECHANICAL DRAWINGS
- ② 3/4" CONDENSATE DRAIN CONNECTION WITH P-TRAP AND OVERFLOW SWITCH INTERLOCKED WITH FCU OPERATION.
- ③ 3/4" CONDENSATE DRAIN IN ATTIC SPACE
- ④ 3/4" CONDENSATE DRAIN DOWN, CONTINUED ON FLOOR BELOW.
- ⑤ PROPOSED DRY PIPE SPRINKLER SUPPLY PIPING DOWN
- ⑥ TO SPRINKLER SYSTEM BY SPRINKLER CONTRACTOR
- ⑦ PROVIDE SPRINKLER PROTECTION FOR AREA WITHIN BOUNDARY.
- ⑧ INSULATE AND HEAT TRACE P-TRAP

**NEW CONSTRUCTION NOTE:**

CONTRACTOR WILL BE REQUIRED TO REMOVE EXISTING WALL FRAMING MATERIAL AND/OR EXISTING ROOF SHEATHING (NOT EXPOSED TO WEATHER) IN THE EXISTING ATTIC AREA, TO INSTALL SOME OF THE NEW SYSTEMS. SEE STRUCTURAL DRAWINGS FOR REQUIREMENTS FOR PROVIDING ADDITIONAL HEADERS AND/OR FRAMING TO MAINTAIN STRUCTURAL INTEGRITY OF THE BUILDING. CONTRACTOR AND/OR SUB-CONTRACTOR CREATING THE OPENING IS RESPONSIBLE FOR PROVIDING ADDITIONAL FRAMING.

**1 ATTIC FLOOR PLAN - PLUMBING**  
 P102 SCALE: 3/16" = 1'-0"

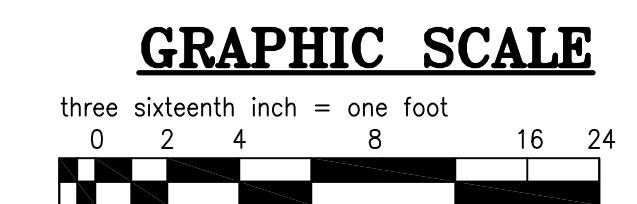
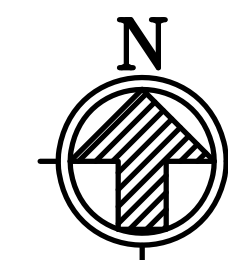

**BID SET**

DRAWN BY: LR CHECKED BY: JW CSI NO. 163027

**mm CENTURY ENGINEERING**  
 200 Airport Road, Capital City Airport  
 N. Charleston, SC 29505  
 717-901-7055 Fax: 717-901-7059

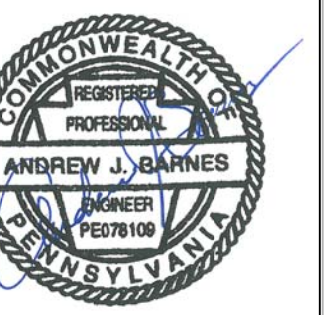

426 SOUTH THIRD STREET  
 SUITE 101  
 LEMOYNE, PA  
 (717) 920-2282  
 (717) 920-2284 FAX  
**KD3 DESIGN STUDIO, INC.**  
 ARCHITECTURE + INTERIOR DESIGN

MERCERSBURG ACADEMY  
 HEALTH CENTER  
 MCFARLAND ROAD  
 MONTGOMERY TOWNSHIP, FRANKLIN COUNTY, PA  
**ATTIC PLAN - PLUMBING**

Reproduction of the material herein or substantial use without written permission of KD3 Design Studio, Inc., violates the Copyright Laws of the United States and will be subject to legal prosecution. Copyright: 2015

DATE : 08/10/17

SCALE : AS NOTED

JOB NO. : 343-14

SHEET

**P102**

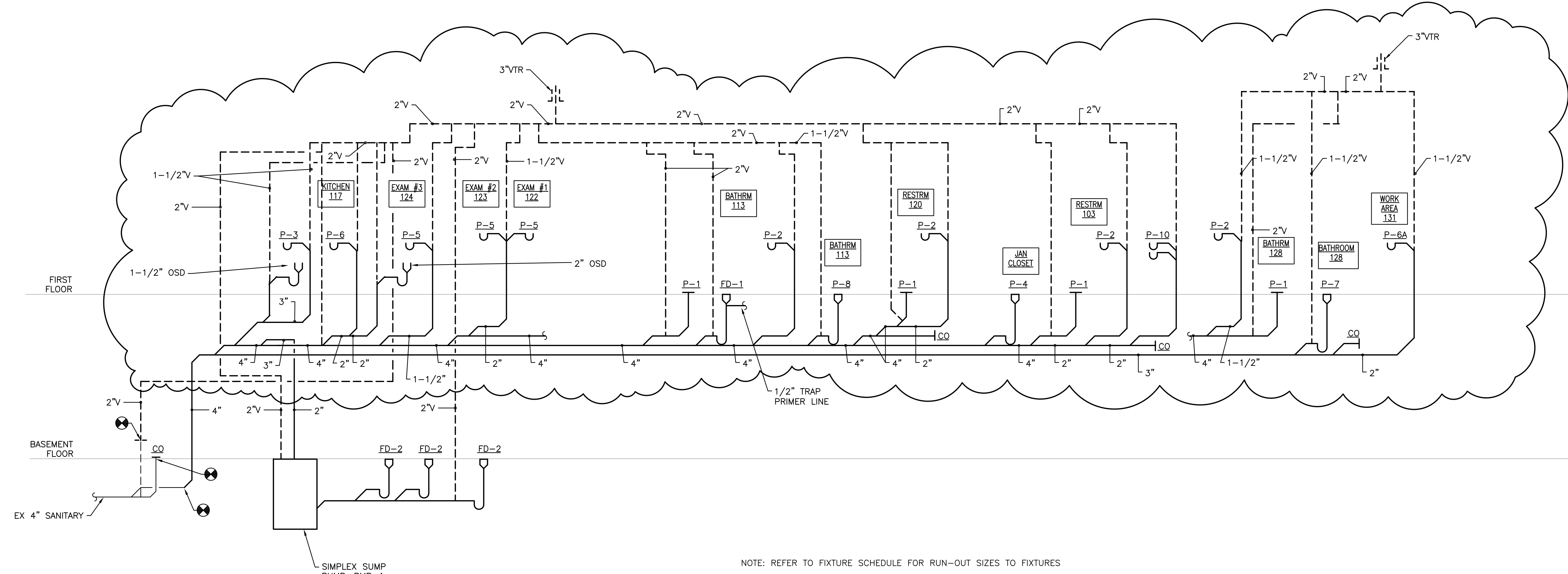

NOTE: REFER TO FIXTURE SCHEDULE FOR RUN-OUT SIZES TO FIXTURES  
**SANITARY / VENT RISER DIAGRAM**  
 SCALE: NONE

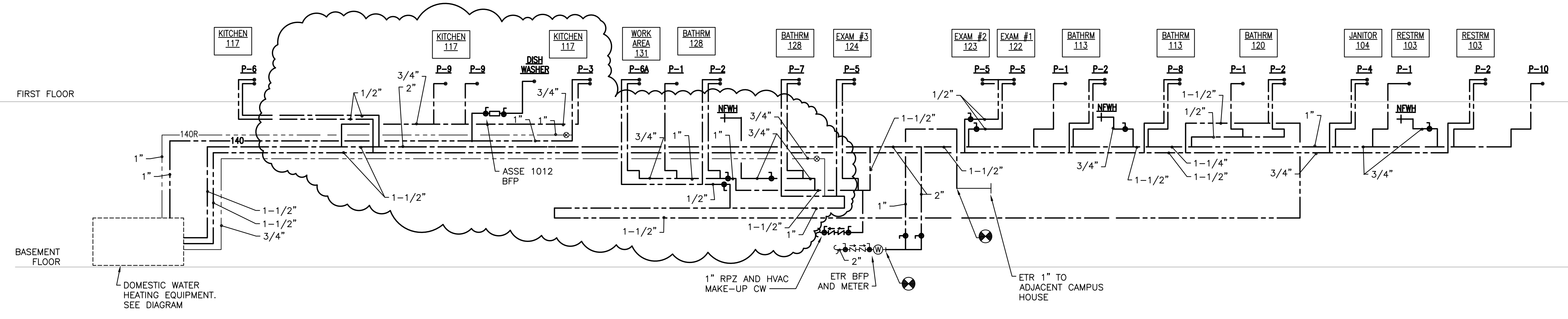

NOTE: REFER TO FIXTURE SCHEDULE FOR RUN-OUT SIZES TO FIXTURES  
**DOMESTIC WATER RISER DIAGRAM**  
 SCALE: NONE

**M CENTURY ENGINEERING**  
 200 Airport Road, Capital City Airport  
 Columbus, GA 31906  
 770-901-7055 Fax: 770-901-7059

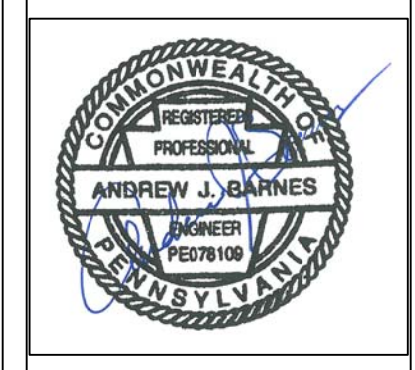

426 SOUTH THIRD STREET  
 SUITE 101  
 LEWISBURG, PA 17033  
 (717) 920-2282  
 (717) 920-2284 FAX

**KD3 DESIGN STUDIO, INC.**  
 ARCHITECTURE + INTERIOR DESIGN

**MERCERSBURG ACADEMY HEALTH CENTER**  
 MCFARLAND ROAD  
 MONTGOMERY TOWNSHIP, FRANKLIN COUNTY, PA

**RISER DIAGRAMS**

Reproduction of the material herein or substantial use without written permission of KD3 Design Studio, Inc., violates the Copyright Laws of the United States and will be subject to legal prosecution. Copyright: 2015

DATE : 08/10/17  
 SCALE : AS NOTED  
 JOB NO. : 343-14  
 SHEET

**BID SET P301**

P301 RISER DIAGRAM.dwg Plotted: 10/31/2017 4:30 PM Revised: -----  
 A000E PDF plotted by: Greg Jakes



VE REVISIONS	11/1/17

**m CENTURY ENGINEERING**  
 200 Airport Road, Capital City Airport  
 New Cumberland, PA 17070  
 717-901-7055 Fax: 717-901-7059

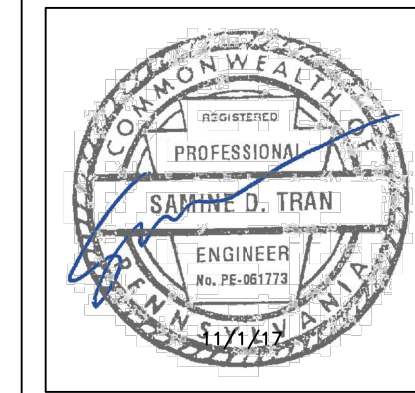

426 SOUTH THIRD STREET  
 SUITE 101  
 LEBANON, PA  
 (717) 920-2282  
 (717) 920-2284 FAX

**KD3 DESIGN STUDIO, INC.**  
 ARCHITECTURE + INTERIOR DESIGN

MERCERSBURG ACADEMY  
 HEALTH CENTER  
 McFARLAND ROAD  
 MONTGOMERY TOWNSHIP, FRANKLIN COUNTY, PA  
 ATTIC FLOOR PLAN - DEMOLITION

Reproduction of the material herein or substantial use without written permission of KD3 Design Studio, Inc., violates the Copyright Laws of the United States and will be subject to legal prosecution. Copyright: 2015

DATE : 08/10/17  
 SCALE : AS NOTED  
 JOB NO. : 343-14  
 SHEET  
**E003**

**GENERAL NOTES – ELECTRICAL DEMOLITION**

- A. ANY EXISTING ELECTRICAL WORK SHOWN ON THESE DRAWINGS IS INDICATED FOR THE CONVENIENCE OF THE CONTRACTOR ONLY. THE OWNER, ARCHITECT AND ENGINEER IN NO WAY WARRANT OR GUARANTEE EITHER THE ACCURACY OR COMPLETENESS OF THIS INFORMATION. FINAL LOCATIONS AND QUANTITIES SHALL BE FIELD VERIFIED BY THE CONTRACTOR TO HIS OWN SATISFACTION.
- B. THE EXTENT OF ELECTRICAL DEMOLITION SHALL BE AS GENERALLY NOTED ON THE DRAWINGS. SHOULD THERE BE ANY QUESTION AS TO THE DISPOSITION OF ANY EXISTING ELECTRICAL WORK, IT SHALL BE BROUGHT TO THE ATTENTION OF THE ARCHITECT. THE FINAL DISPOSITION OF SUCH WORK SHALL BE AS DIRECTED BY THE ARCHITECT.
- C. WHEREVER EXISTING ELECTRICAL WORK IS INDICATED TO BE REMOVED, THE FOLLOWING NOTES SHALL APPLY:
  - 1. WIRING SHALL BE REMOVED AS NOTED ON DRAWINGS.
  - 2. CONDUIT WHICH REMAINS CONCEALED WITHIN WALLS OR SLABS SHALL BE ABANDONED IN PLACE AFTER REMOVAL OF ALL WIRING.
  - 3. WHEREVER EXISTING FLUSH MOUNTED BOXES WILL REMAIN EXPOSED. FURNISH AND INSTALL COVERPLATES ON THE EXISTING OUTLET BOXES.
  - 4. ALL SURFACES WHICH ARE DISTURBED BY DEMOLITION UNDER THIS DIVISION SHALL BE PATCHED WITH MATERIALS TO MATCH THE EXISTING SURFACE. PATCHING SHALL MATCH THE EXISTING SURROUNDING SURFACES, AND SHALL BE DONE TO THE COMPLETE SATISFACTION OF THE ARCHITECT.
- D. PRIOR TO REMOVAL OF ANY ELECTRICAL EQUIPMENT FROM THE PROJECT, THE CONTRACTOR SHALL DETERMINE WHETHER THE OWNER WISHES TO RETAIN THE MATERIAL. SHOULD THE OWNER DESIRE TO RETAIN AN ITEM, IT SHALL BE MOVED, BY THE CONTRACTOR, TO THE LOCATION ON SITE DIRECTED BY THE OWNER. SHOULD THE OWNER NOT DESIRE TO RETAIN THE ITEM, IT SHALL BE REMOVED FROM THE PROJECT SITE BY THE CONTRACTOR.

**REFERENCED NOTES:**

- 1 DISCONNECT AND REMOVE LIGHTING FIXTURES, ASSOCIATED LIGHT SWITCHES, WIRING AND CONDUITS BACK TO SOURCE.
- 2 DISCONNECT AND REMOVE RECEPTACLES AND ASSOCIATED BOXES. DISCONNECT ALL HVAC UNITS, APPLIANCES, AND EQUIPMENT. REMOVE ALL DISCONNECT SWITCHES. REMOVE ALL WIRING AND CONDUITS BACK TO SOURCE.
- 3 DISCONNECT AND REMOVE TELECOM/DATACOM JACKS/OUTLETS, ASSOCIATED BOXES, WIRING AND CONDUITS BACK TO SOURCE.
- 4 DISCONNECT AND REMOVE FIRE ALARM WIRELESS COMMUNICATOR TRANSMITTER, INITIATION DEVICES, NOTIFICATION APPLIANCES, ASSOCIATED WIRING AND CONDUITS BACK TO SOURCE.
- 5 BASE BID:  
 EXISTING EARLY STREAMER EMISSION (ESE) LIGHTNING PROTECTION AIR TERMINAL, SUPPORTS, DOWN CONDUCTOR ON ROOF, ASSOCIATED CONDUCTOR ATTACHMENTS AND MOUNTING ACCESSORIES TO REMAIN. REMOVE DOWN CONDUCTOR ON WALL AND TEMPORARY SUPPORTED TO ALLOW FOR EIFS INSTALLATION.  
 ALTERNATE #1:  
 CAREFULLY REMOVE EXISTING EARLY STREAMER EMISSION (ESE) LIGHTNING PROTECTION AIR TERMINAL, SUPPORTS, DOWN CONDUCTOR, ASSOCIATED CONDUCTOR ATTACHMENTS AND MOUNTING ACCESSORIES TO ALLOW FOR ROOF REPLACEMENT. RETAIN ALL MATERIALS FOR REUSE.

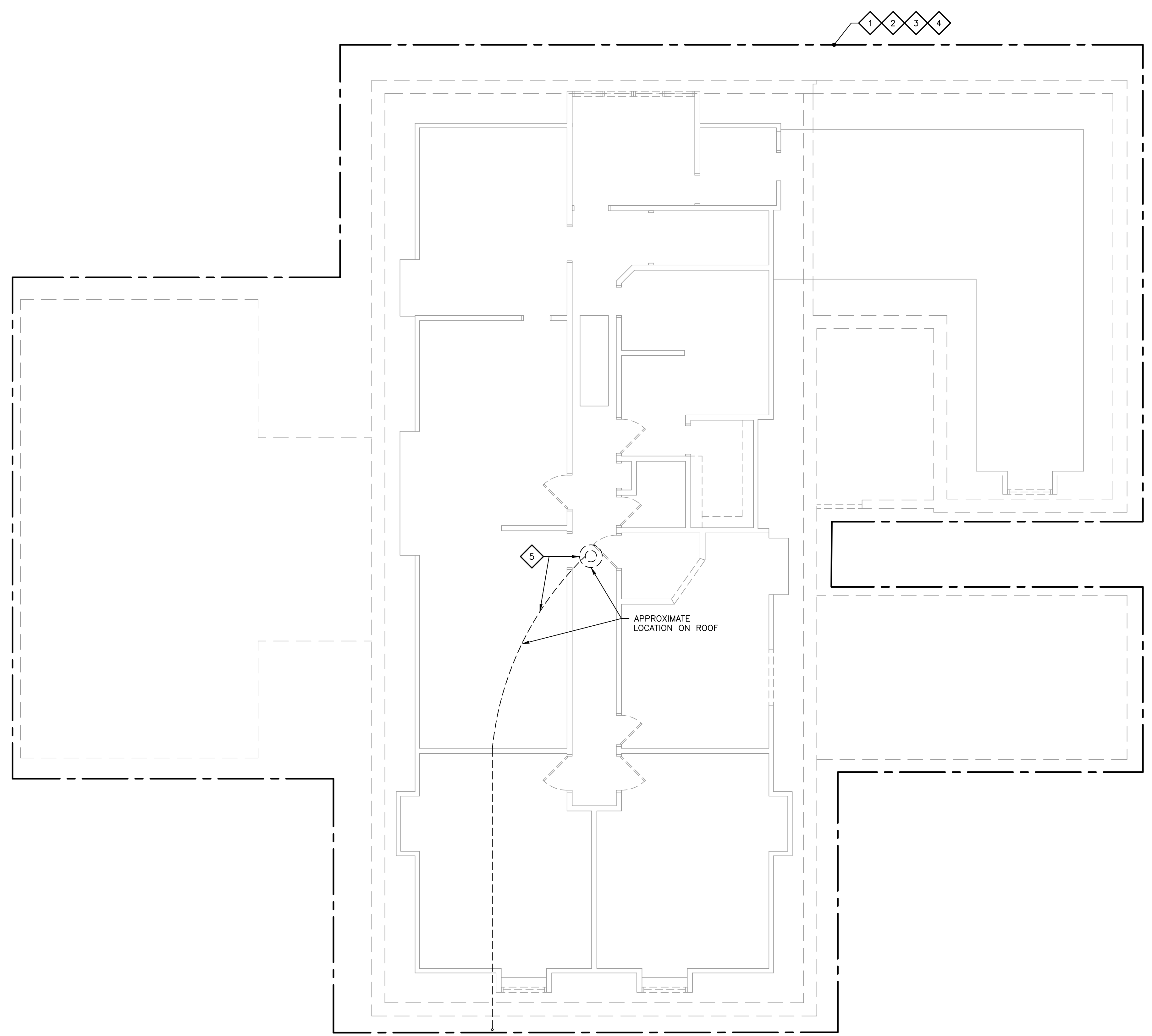

**ATTIC FLOOR PLAN – DEMOLITION**  
 SCALE: 3/16" = 1'-0"

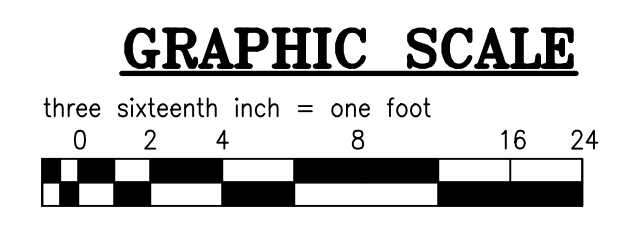
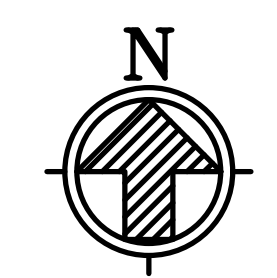

**BID SET**

DRAWN BY: JAF CHECKED BY: SDT CEI NO. 163027

E003 ATTIC FLOOR PLAN - DEMOLITION.dwg Plot Date: 10/31/2017 2:45 PM Revised: -----  
 AUTOCAD PDF (GENERAL DOCUMENTATION).PC3 plotted by: Sammie Tran

VE REVISIONS	DATE
	11/1/17

**M CENTURY ENGINEERING**  
 200 Airport Road, Capital City Airport  
 New Cumberland, PA 17070  
 717-901-7055 Fax: 717-901-7059

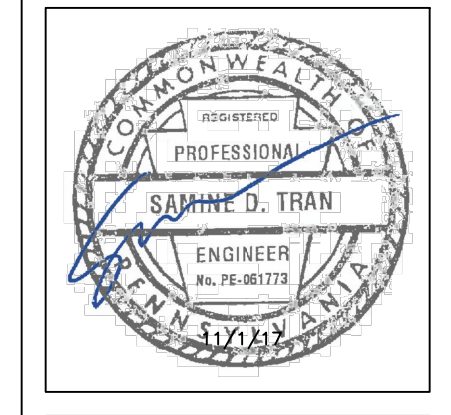

426 SOUTH THIRD STREET  
 SUITE 101  
 LEWISBURG, PA  
 (717) 920-2282  
 (717) 920-2284 FAX

**KD3 DESIGN STUDIO, INC.**  
 ARCHITECTURE + INTERIOR DESIGN

MERCERSBURG ACADEMY  
 HEALTH CENTER  
 McFARLAND ROAD  
 MONTGOMERY TOWNSHIP, FRANKLIN COUNTY, PA

FIRST FLOOR PLAN - LIGHTING

Reproduction of the material herein or substantial use without written permission of KD3 Design Studio, Inc., violates the Copyright Laws of the United States and will be subject to legal prosecution. Copyright: 2015

DATE : 08/10/17  
 SCALE : AS NOTED  
 JOB NO. : 343-14  
 SHEET

**E101**

**GENERAL NOTES:**

- COORDINATE ALL WORK WITH EXISTING CONDITIONS AND OTHER CONTRACTORS.
- REFER TO LIGHTING FIXTURE SCHEDULE ON E701.
- COORDINATE LIGHTING LAYOUT WITH ARCHITECTURAL REFLECTED CEILING PLAN FOR OTHER CEILING MOUNTED DEVICES AND CEILING DETAILS.
- UNLESS NOTED OTHERWISE, WHERE LIGHTING FIXTURES OR OTHER DEVICES ARE LOCATED WITHIN LAY-IN CEILING TILES, LIGHTING FIXTURES OR OTHER DEVICES SHALL BE CENTERED WITHIN THE CEILING TILES.
- UNLESS NOTED OTHERWISE, CONNECT EMERGENCY LIGHTING UNITS AND EXIT SIGNS TO THE LIGHTING CIRCUIT LOCATED IN THE SAME SPACE AS THE EMERGENCY LIGHTING UNITS AND EXIT SIGNS. CONNECT AHEAD OF SWITCHING AND OCCUPANCY SENSORS

**REFERENCED NOTES:**

- WALL MOUNTED UP-DOWN LIGHT TYPE F. LENGTH AS INDICATED. MOUNT 7'-0" AFF.
- CIRCUIT TO B-7 WITH (2)#12, #12G IN 3/4" CONDUIT. PROGRAM CEILING FAN WIRELESS REMOTE IN EACH ROOM TO A DIFFERENT FREQUENCY PER THE MANUFACTURERS INSTRUCTIONS SO THAT NO INTERFERENCE OCCURS.
- UNDER COUNTER LIGHT TYPE G. TOTAL LENGTH AS INDICATED WITH SECTIONS AS REQUIRED TO FIT UNDER CABINETS.
- CONNECT TO CIRCUIT INDICATED WITH (2)#12, #12G IN 3/4" CONDUIT. TYPICAL FOR ALL LIGHTS IN ROOM.
- PROVIDE CIRCUITING TO NIGHT LIGHTS IN TYPE A FIXTURES WITH (2)#12, #12G IN 3/4" CONDUIT. CONNECT AHEAD OF SWITCHING AND OCCUPANCY SENSORS.
- DUAL SWITCHING AT EACH BED LIGHT (TYPICAL). ONE SWITCH TO CONTROL "UP" LIGHT AND ONE TO CONTROL "DOWN" LIGHT. PROVIDE CIRCUITING WITH (2)#12, #12G IN 3/4" CONDUIT VIA OCCUPANCY SENSOR IN ROOM.
- CIRCUIT TO B-19 WITH (2)#12, #12G IN 3/4" CONDUIT VIA ROOF MOUNTED PHOTOCELL (ONE P-CELL TO CONTROL ENTIRE CIRCUIT). PROVIDE PHOTOCELL WITH CONTACT RATED FOR FUNCTION AND LOAD SERVED. LOCATE PHOTOCELL NORTH ON ROOF (NOT SHOWN, ELECTRICAL CONTRACTOR TO LOCATE IN FIELD) AND AT A POSITION NOT AFFECTED BY OTHER LIGHT SOURCES.

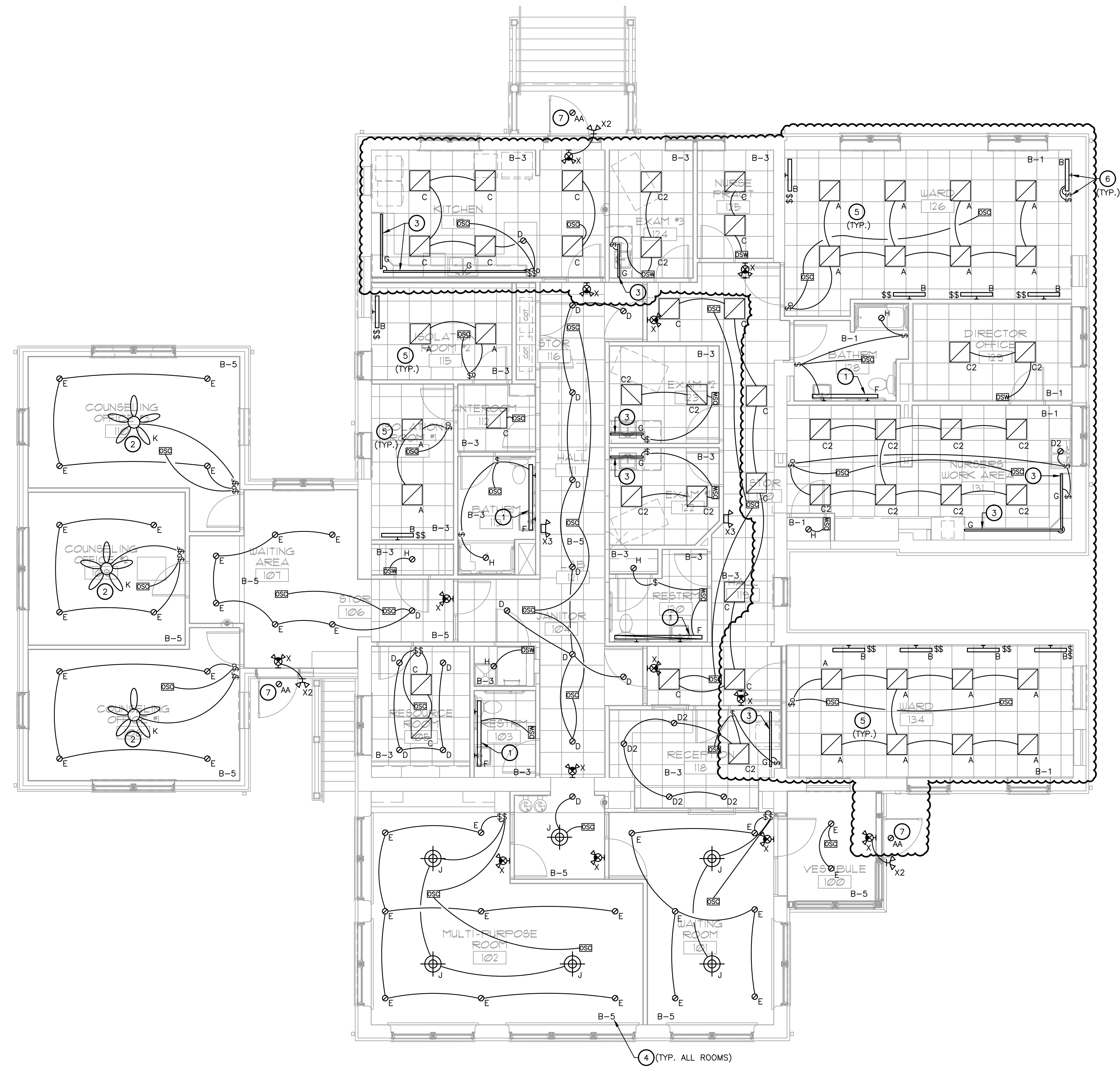

**1 FIRST FLOOR PLAN - LIGHTING**  
 SCALE: 3/16" = 1'-0"

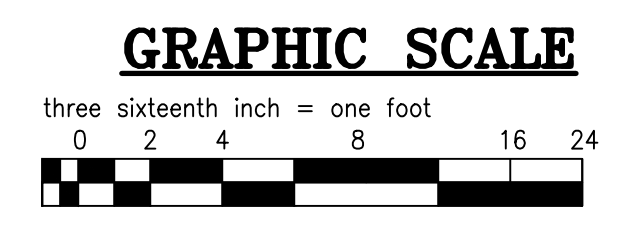

**BID SET**

DRAWN BY: JAF CHECKED BY: SDT CEI NO. 163027

FIRST FLOOR PLAN - LIGHTING.dwg Plotted: 10/21/2017 2:46 PM Revised: -----  
 AUTOCAD PDF (GENERAL DOCUMENTATION).PC3 plotted by: Sammie Tran

VE REVISIONS	11/1/17

**GENERAL NOTES:**

1. COORDINATE ALL WORK WITH EXISTING CONDITIONS AND OTHER CONTRACTORS.
2. REFER TO LIGHTING FIXTURE SCHEDULE ON E701.
3. COORDINATE LIGHTING LAYOUT WITH OTHER CEILING MOUNTED DEVICES.

**REFERENCED NOTES:**

- ① LOCATE SWITCH AT AN ACCESSIBLE LOCATION AT LADDER TO ATTIC. SWITCH TO CONTROL ALL LIGHTS IN ATTIC.
- ② CIRCUIT TO B-17 WITH (2)#12, #12G IN 3/4" CONDUIT.

**NEW CONSTRUCTION NOTE:**

CONTRACTOR WILL BE REQUIRED TO REMOVE EXISTING WALL FRAMING MATERIAL AND/OR EXISTING ROOF SHEATHING (NOT EXPOSED TO WEATHER) IN THE EXISTING ATTIC AREA, TO INSTALL SOME OF THE NEW SYSTEMS. SEE STRUCTURAL DRAWINGS FOR REQUIREMENTS FOR PROVIDING ADDITIONAL HEADERS AND/OR FRAMING TO MAINTAIN STRUCTURAL INTEGRITY OF THE BUILDING. CONTRACTOR AND/OR SUB-CONTRACTOR CREATING THE OPENING IS RESPONSIBLE FOR PROVIDING ADDITIONAL FRAMING.

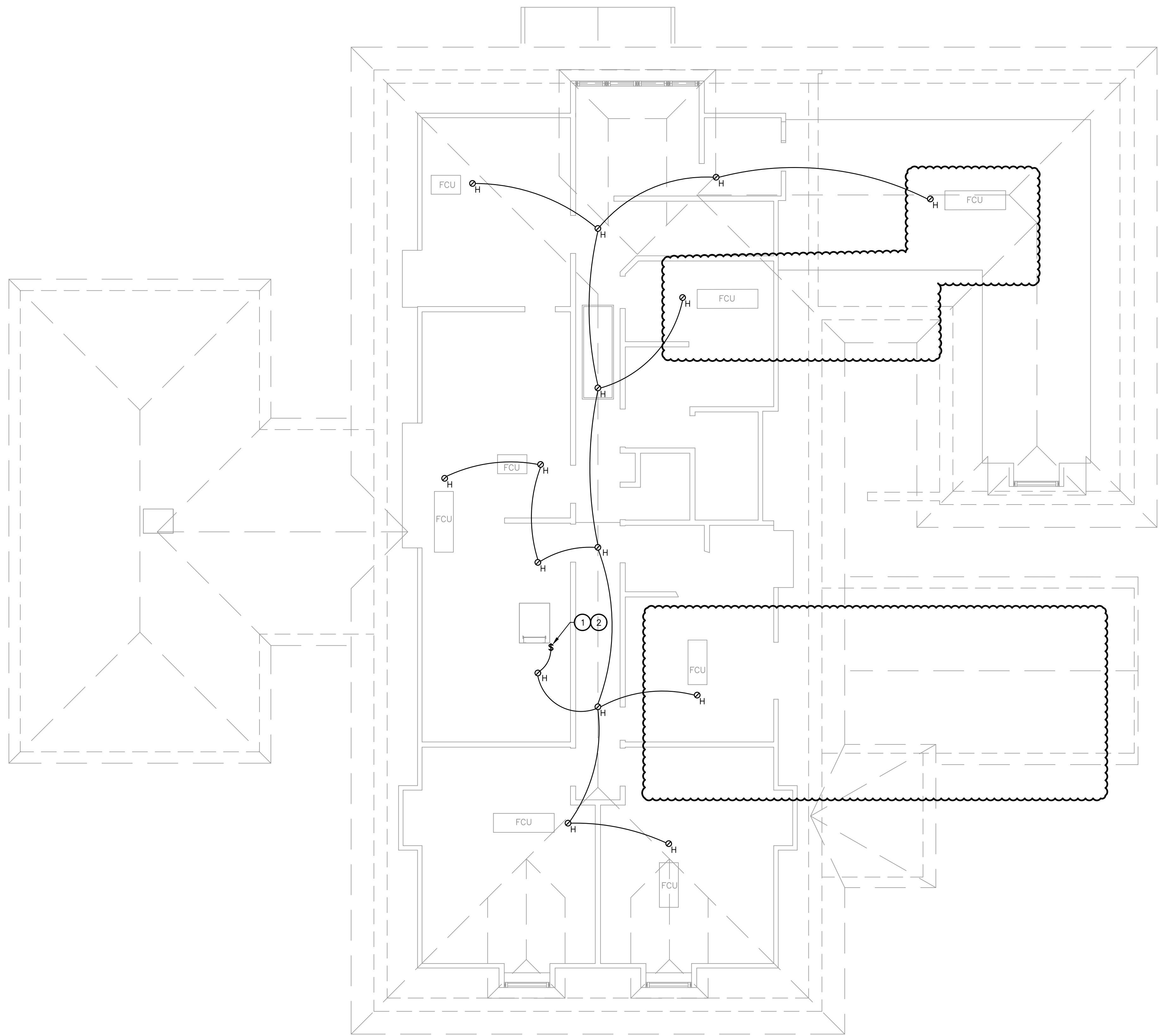

**1 ATTIC FLOOR PLAN - LIGHTING**  
 E102 SCALE: 3/16" = 1'-0"

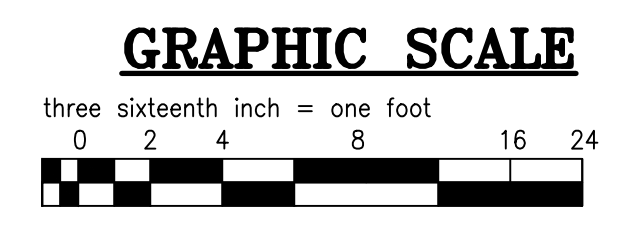
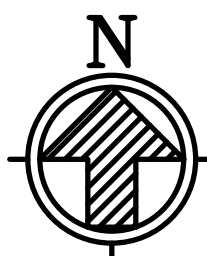

**BID SET**

**m CENTURY**  
 ENGINEERING  
 200 Airport Road, Capital City Airport  
 New Cumberland, PA 17070  
 717-901-7055 Fax: 717-901-7059

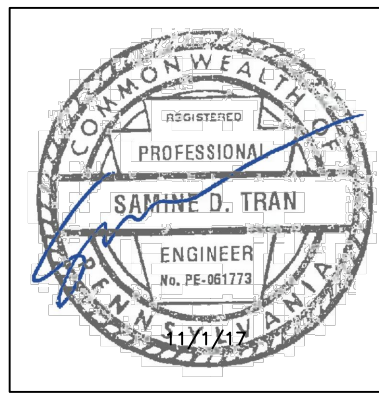

**KD3**  
 DESIGN STUDIO, INC.  
 ARCHITECTURE + INTERIOR DESIGN  
 426 SOUTH THIRD STREET  
 SUITE 101  
 LEBOWNE, PA  
 (717) 920-2282  
 (717) 920-2284 FAX

MERCERSBURG ACADEMY  
 HEALTH CENTER  
 McFARLAND ROAD  
 MONTGOMERY TOWNSHIP, FRANKLIN COUNTY, PA  
 ATTIC FLOOR PLAN - LIGHTING

Reproduction of the material herein or substantial use without written permission of KD3 Design Studio, Inc., violates the Copyright Laws of the United States and will be subject to legal prosecution. Copyright: 2015

DATE : 08/10/17  
 SCALE : AS NOTED  
 JOB NO. : 343-14

SHEET  
**E102**

ATTIC FLOOR PLAN - LIGHTING.dwg Plotted: 10/21/2017 2:46 PM Revised: -----  
 AUTOCAD PDF (GENERAL DOCUMENTATION).PC3 plotted by: Sammie Tran

**GENERAL NOTES:**

1. ALL PENETRATIONS SHALL BE SEALED.
2. COORDINATE EQUIPMENT AND DEVICE LOCATIONS WITH EXISTING AND MODIFIED CONDITIONS.

**REFERENCED NOTES:**

- ① DISCONNECTS COME WITH HYDRONIC UNIT HEATER. COORDINATE LOCATION WITH MECHANICAL CONTRACTOR AND MAKE CONNECTION. PROVIDE DISCONNECTS FOR EF-3, WH-1, CP-1, CP-2, GLYCOL PUMP, AND AIR COMPRESSOR.
  - ② PROVIDE JUNCTION BOX AND RECONNECT AS INDICATED IN REFERENCED NOTE 4 ON E601.
  - ③ PROVIDE GALVANIZED CHANNEL STRUTS SECURED FROM CONCRETE GRADE BEAM TO CEILING TO ALLOW FOR QUANTITY, LOCATIONS AND CONNECTIONS TO FIRE ALARM SYSTEM.
  - ④ COORDINATE WET PIPE AND DRY PIPE SPRINKLERS WITH PLUMBING/FIRE PROTECTION CONTRACTOR FOR QUANTITY, LOCATIONS AND CONNECTIONS TO FIRE ALARM SYSTEM.
  - ⑤ PUMP'S VFD CONTROL PANEL PROVIDED BY MECHANICAL CONTRACTOR. VFD CONTROL PANEL COMES WITH DISCONNECT. COORDINATE LOCATION WITH MECHANICAL CONTRACTOR AND MAKE CONNECTION.
  - ⑥ AIR COMPRESSOR IS FOR DRY PIPE SPRINKLER. COORDINATE LOCATION AND CONNECTION REQUIREMENTS WITH PLUMBING/FIRE PROTECTION CONTRACTOR.
  - ⑦ CONNECT MAIN GROUND BAR TO GROUNDING COUNTERPOISE. LOCATE GROUNDING COUNTERPOISE OUTSIDE AS CLOSE AS POSSIBLE TO MAIN GROUND BAR. BOND COUNTERPOISE TO EXISTING LIGHTNING PROTECTION GROUND AS REQUIRED BY NEC. SEE GROUNDING DETAIL ON E601 FOR REQUIREMENTS.
  - ⑧ BUILDING IS FULLY SPRINKLED. PARTIAL COVERAGE SMOKE DETECTION IS FOR ADDED PROTECTION.
  - ⑨ PROVIDE UNDERGROUND BUILDING SERVICE ENTRANCE CONDUIT FROM PANEL MDP TO 5' OUTSIDE OF BUILDING. CONDUIT SHALL BE BURIED 18" MINIMUM BELOW EARTH IN CRAWL SPACE. INSTALL OWNER FURNISHED WIRING IN CONDUIT TO PANEL MDP. COUPLE CONDUITS. MAKE CONNECTIONS FINAL CONNECTION AT PANEL MDP. PROVIDE MATCHING LUG SIZE AND TYPE. PROVIDE TESTING, INSPECTION, AND REPORT. SEE E601 FOR WIRING AND CONDUIT REQUIREMENTS. REFER TO CIVIL DRAWINGS AND COORDINATE OUTDOOR CONDUIT LOCATION WITH OWNER.
  - ⑩ OWNER TO PROVIDE OUTDOOR TRANSFORMER, PAD, NECESSARY PULL BOXES, ASSOCIATED OUTSIDE UNDERGROUND WIRING AND CONDUITS. OWNER TO PROVIDE WIRING AT FULL/CONTINUOUS LENGTH FROM TRANSFORMER TO PANEL MDP.
- OWNER TO PROVIDE LED SITE LIGHTING FIXTURES, POLES, BASES, FOUNDATIONS, NECESSARY PULL BOXES, ASSOCIATED OUTSIDE WIRING AND CONDUITS. OWNER TO PROVIDE WIRING AT FULL/CONTINUOUS LENGTH FROM CLOSEST LIGHT POLE TO TIME SWITCH.

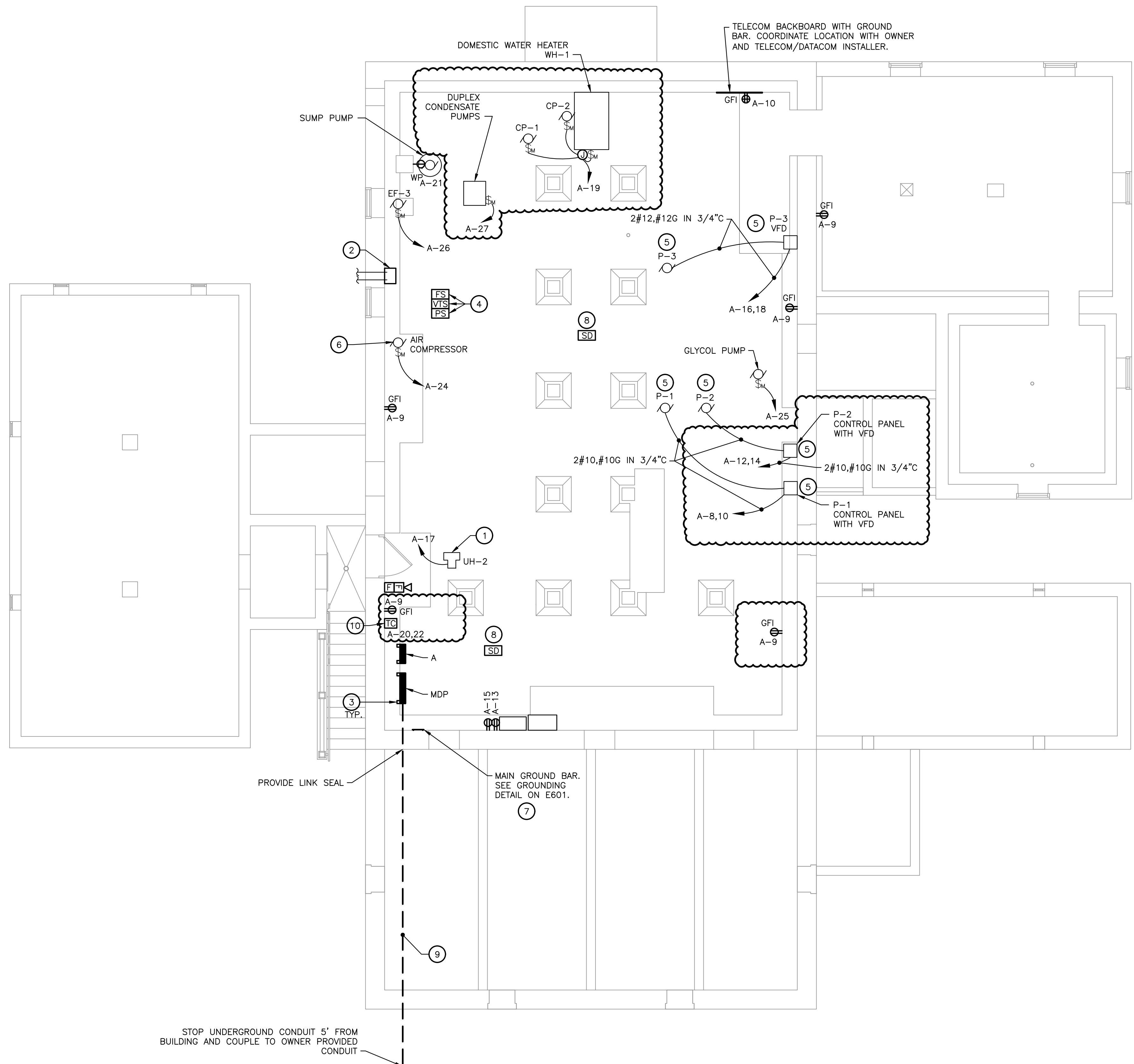

**1 BASEMENT FLOOR PLAN - ELECTRICAL**  
 E201 SCALE: 3/16" = 1'-0"

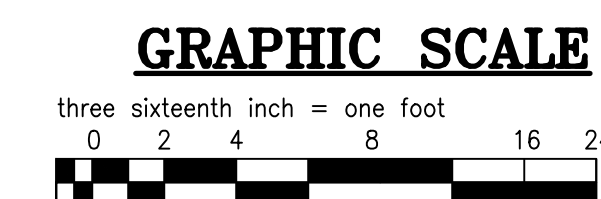
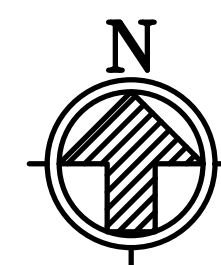

**BID SET**

MERCERSBURG ACADEMY  
 HEALTH CENTER  
 McFarland Road  
 MONTGOMERY TOWNSHIP, FRANKLIN COUNTY, PA  
**BASEMENT FLOOR PLAN - ELECTRICAL**

Reproduction of the material herein or substantial use without written permission of KD3 Design Studio, Inc., violates the Copyright Laws of the United States and will be subject to legal prosecution. Copyright: 2015

DATE : 08/10/17  
 SCALE : AS NOTED  
 JOB NO. : 343-14  
 SHEET

**E201**

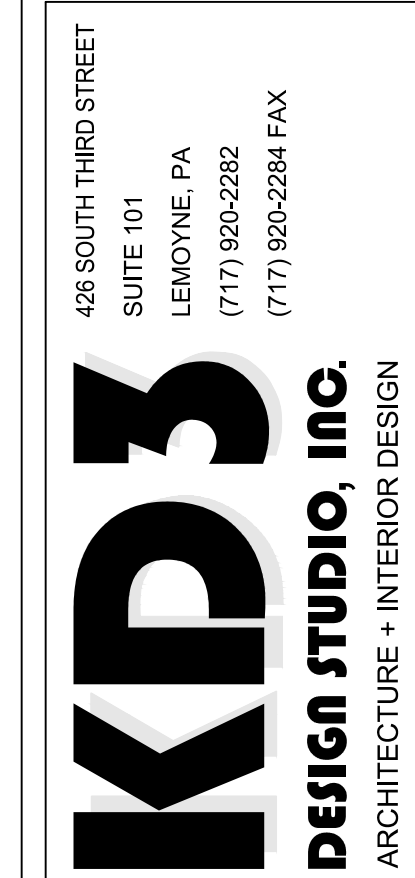
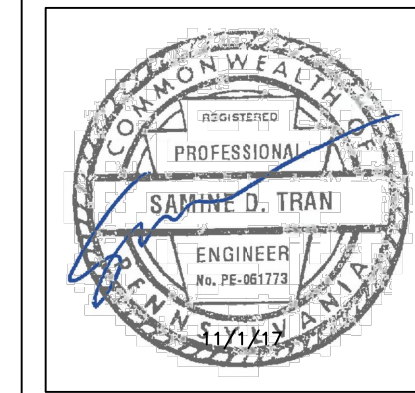
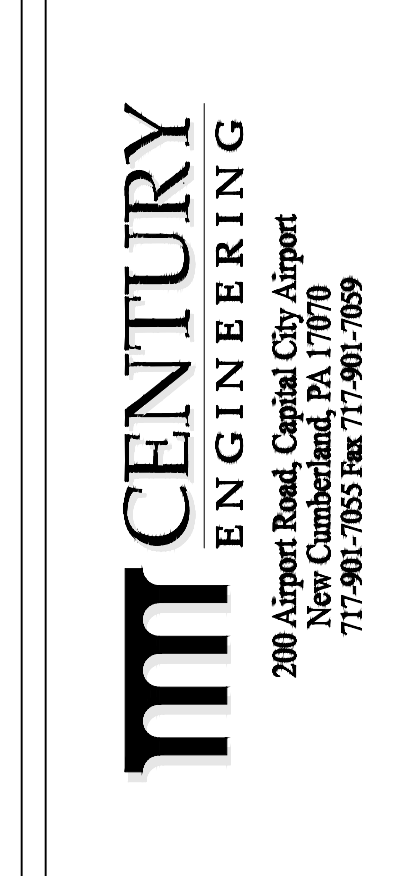

VE REVISIONS	11/1/17

**M CENTURY ENGINEERING**  
 200 Airport Road, Capital City Airport  
 New Cumberland, PA 17070  
 717-901-7055 Fax: 717-901-7059

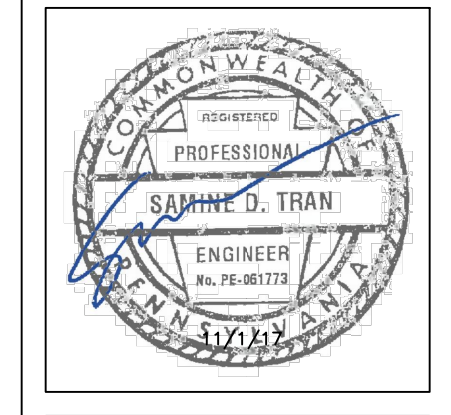

426 SOUTH THIRD STREET  
 SUITE 101  
 LEWISBURG, PA 17033  
 (717) 920-2282  
 (717) 920-2284 FAX

**KD3 DESIGN STUDIO, INC.**  
 ARCHITECTURE + INTERIOR DESIGN

MERCERSBURG ACADEMY  
 HEALTH CENTER  
 McFARLAND ROAD  
 MONTGOMERY TOWNSHIP, FRANKLIN COUNTY, PA

FIRST FLOOR PLAN - ELECTRICAL

Reproduction of the material herein or substantial use without written permission of KD3 Design Studio, Inc., violates the Copyright Laws of the United States and will be subject to legal prosecution. Copyright: 2015

DATE : 08/10/17  
 SCALE : AS NOTED  
 JOB NO. : 343-14  
 SHEET

**E202**

**GENERAL NOTES:**

- UNLESS NOTED OTHERWISE, CIRCUITS SHOWN SHALL BE FED FROM PANEL B.
- ALL PENETRATIONS SHALL BE SEALED.
- COORDINATE MOUNTING HEIGHT, QUANTITY AND LOCATIONS OF RECEPTACLES AND TELECOM/DATACOM OUTLETS WITH OWNER, TELECOM/DATACOM INSTALLER AND FURNITURE/CASEWORK INSTALLER.
- DEVICE BACK BOXES ON OPPOSITE SIDES OF WALL (WITHIN WALL CAVITY) SHALL BE STAGGERED (DO NOT MOUNT BACK TO BACK). SEAL ALL BOX PERIMETERS WITH ACOUSTICAL SEALANT.
- COORDINATE WITH ARCHITECTURAL PLANS FOR EXISTING PLASTER WALLS TO REMAIN. SURFACE MOUNT DEVICE BOX IS PERMITTED WHERE RECESSED DEVICE BOX CANNOT BE INSTALLED IN EXISTING PLASTER WALL.

**REFERENCED NOTES:**

- COORDINATE LOCATION AND QUANTITY OF BOXES WITH SECURITY/ACCESS VENDOR. PROVIDE POWER, WIRING AND CONDUITS AS REQUIRED. INSTALL BOXES IN ACCESSIBLE LOCATION UP HIGH AND OUT OF SIGHT AS POSSIBLE.
- DISCONNECT COMES INTEGRAL WITH UNIT. COORDINATE LOCATION WITH MECHANICAL CONTRACTOR. RUN CONDUIT UNDERGROUND AND THROUGH BASEMENT WALL TO PANEL. PROVIDE LINK SEAL FOR WALL PENETRATION.
- PROVIDE UL LISTED METAL BOX FOR CEILING FAN. SEE E101 FOR CONTROL.
- COORDINATE MOUNTING HEIGHT OF TV BOX AND RECEPTACLE WITH CASEWORK INSTALLER.
- PROVIDE 4" CONDUIT WITH PULL STRING FROM BASEMENT TO ABOVE ACCESSIBLE CEILING. COORDINATE LOCATION WITH SECURITY/ACCESS VENDOR.
- PROVIDE WEATHERPROOF BOX WITH COVER. PROVIDE 3/4" CONDUIT WITH PULL STRING TO ACCESSIBLE CEILING. COORDINATE LOCATION AND MOUNTING HEIGHT WITH SECURITY/ACCESS VENDOR.
- PROVIDE CEILING BOX TO ALLOW FOR ACCESS POINT CONNECTION. COORDINATE LOCATION WITH OWNER AND TELECOM/DATACOM INSTALLER. FOR LOCATION WITH HARD CEILING, PROVIDE PULL STRING IN CONDUIT TO NEAREST ACCESSIBLE CEILING.
- PROVIDE MATCHING PLUG AND CORD FOR DISHWASHER.
- PROVIDE RECEPTACLE WITH MATCHING PLUG AND CORD FOR DRYER. CONNECT TO CIRCUIT INDICATED WITH 3#8, #10G IN 3/4"C.
- COORDINATE WITH PLUMBING/FIRE PROTECTION CONTRACTOR FOR OUTDOOR ALARM BELL/INDICATOR. CONNECT OUTDOOR ALARM BELL/INDICATOR TO CIRCUIT INDICATED WITH 2#12, #12G IN 3/4"C.
- DISCONNECT COMES WITH UNIT. COORDINATE LOCATION WITH MECHANICAL CONTRACTOR AND MAKE CONNECTION.
- SURFACE MOUNTED. RUN CONDUIT FROM CRAWL SPACE BELOW.
- FOR RECEPTACLES AND TELECOM OUTLETS IN THIS ROOM, RUN CONDUITS THROUGH CRAWL SPACE AND BASEMENT TO SOURCES.
- CONNECT FAN TO OPERATE VIA OCCUPANCY SENSOR IN ROOM WITH 2#12, #12G IN 3/4"C.
- COORDINATE LOCATIONS OF NURSE CALL CENTRAL UNIT AND ANNUNCIATOR WITH OWNER. CENTRAL UNIT AND ANNUNCIATOR CAN BE INTEGRATED IN THE SAME ENCLOSURE RECESSED IN WALL. PROVIDE NURSE CALL SYSTEM WITH TONE AND INDICATING LIGHTS (NO VOICE OR TELEPHONE INTEGRATION) TO MEET REQUIREMENTS FOR CATEGORY 2 HEALTH CARE FACILITY.

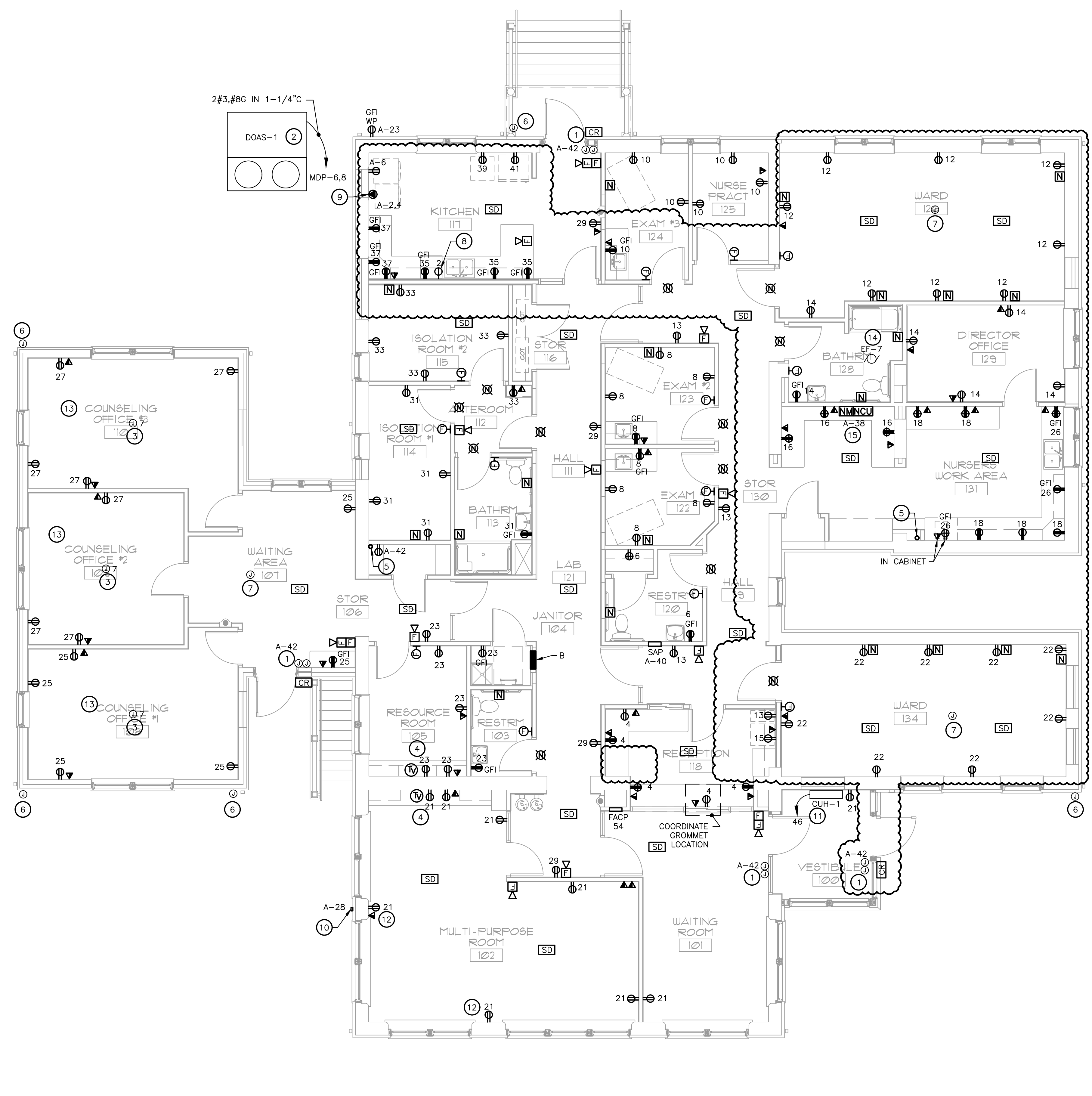

**1 FIRST FLOOR PLAN - ELECTRICAL**  
 E202 SCALE: 3/16" = 1'-0"

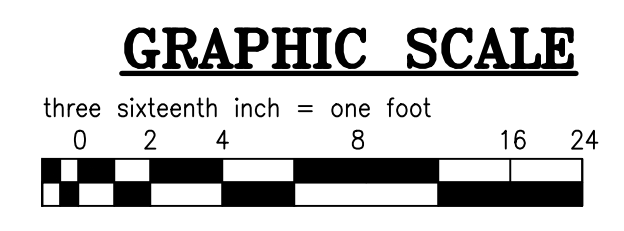
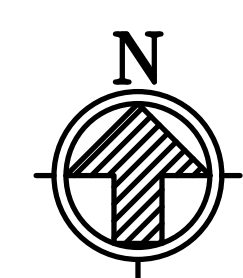

**BID SET**

E202 FIRST FLOOR PLAN - ELECTRICAL.dwg Plot Date: 10/31/2017 2:46 PM Revised: -----  
 AUTOCAD PDF (GENERAL DOCUMENTATION).PC3 plotted by: Sammie Tran

VE REVISIONS	11/1/17

**GENERAL NOTES:**

1. UNLESS NOTED OTHERWISE, CIRCUITS SHOWN SHALL BE FED FROM PANEL B.
2. ALL PENETRATIONS SHALL BE SEALED.

**REFERENCED NOTES:**

- 1 MOUNT SWITCH AT ACCESSIBLE LOCATION WITHIN SIGHT OF FAN.
- 2 MOUNT SWITCH AT ACCESSIBLE LOCATION WITHIN SIGHT OF FAN. CONNECT FAN VIA VFD. COORDINATE VFD LOCATION WITH MECHANICAL CONTRACTOR.
- 3 UL LISTED FIRE ALARM WIRELESS COMMUNICATOR TRANSMITTER WITH ANTENNA, BATTERY, AND POWER SUPPLY ADAPTER. PROVIDE RECEPTACLE IN ENCLOSURE TO ALLOW FOR POWER SUPPLY ADAPTER CONNECTION. ENCLOSURE AND POWER SUPPLY ADAPTER AS REQUIRED BY TRANSMITTER'S MANUFACTURER. CONNECT TRANSMITTER TO CIRCUIT INDICATED WITH 2#12, #12G IN 3/4 CONDUIT. FIRE ALARM CABLING TO FIRE ALARM CONTROL PANEL SHALL BE AS RECOMMENDED BY MANUFACTURER AND SHALL BE IN CONDUITS.
- 4 BASE BID: EXISTING LIGHTNING PROTECTION AIR TERMINAL AND CONDUCTOR. REATTACH DOWN CONDUCTOR TO WALL WITH NEW WALL SUPPORT STRAPS.  
ALTERNATE #1: REINSTALL EXISTING LIGHTNING PROTECTION AIR TERMINAL, SUPPORTS, DOWN CONDUCTOR, AND ASSOCIATED ATTACHMENTS. PROVIDE NEW ATTACHMENTS AND MOUNTING ACCESSORIES AS REQUIRED.
- 5 PROVIDE UL LISTED LIGHTNING PROTECTION ROOF CONDUCTOR, ROOF ATTACHMENTS, AND BONDING CONNECTORS TO ALLOW FOR BONDING TO EXHAUST FAN'S METAL HOUSING. MATERIAL (ALUMINUM OR COPPER) SHALL BE THE SAME AS EXISTING GROUNDING CONNECTION POINT AT EXISTING AIR TERMINAL.
- 6 MOUNT DISCONNECT IN ACCESSIBLE LOCATION. CONNECT FAN VIA THERMOSTAT. COORDINATE THERMOSTAT LOCATION WITH MECHANICAL CONTRACTOR.
- 7 DISCONNECTS COME WITH HYDRONIC UNIT HEATERS. COORDINATE LOCATIONS AND INSTALLATION REQUIREMENTS WITH MECHANICAL CONTRACTOR AND MAKE CONNECTION.
- 8 MOUNT SWITCH AT ACCESSIBLE LOCATION WITHIN SIGHT OF FCU.

**NEW CONSTRUCTION NOTE:**

CONTRACTOR WILL BE REQUIRED TO REMOVE EXISTING WALL FRAMING MATERIAL AND/OR EXISTING ROOF SHEATHING (NOT EXPOSED TO WEATHER) IN THE EXISTING ATTIC AREA, TO INSTALL SOME OF THE NEW SYSTEMS. SEE STRUCTURAL DRAWINGS FOR REQUIREMENTS FOR PROVIDING ADDITIONAL HEADERS AND/OR FRAMING TO MAINTAIN STRUCTURAL INTEGRITY OF THE BUILDING. CONTRACTOR AND/OR SUB-CONTRACTOR CREATING THE OPENING IS RESPONSIBLE FOR PROVIDING ADDITIONAL FRAMING.

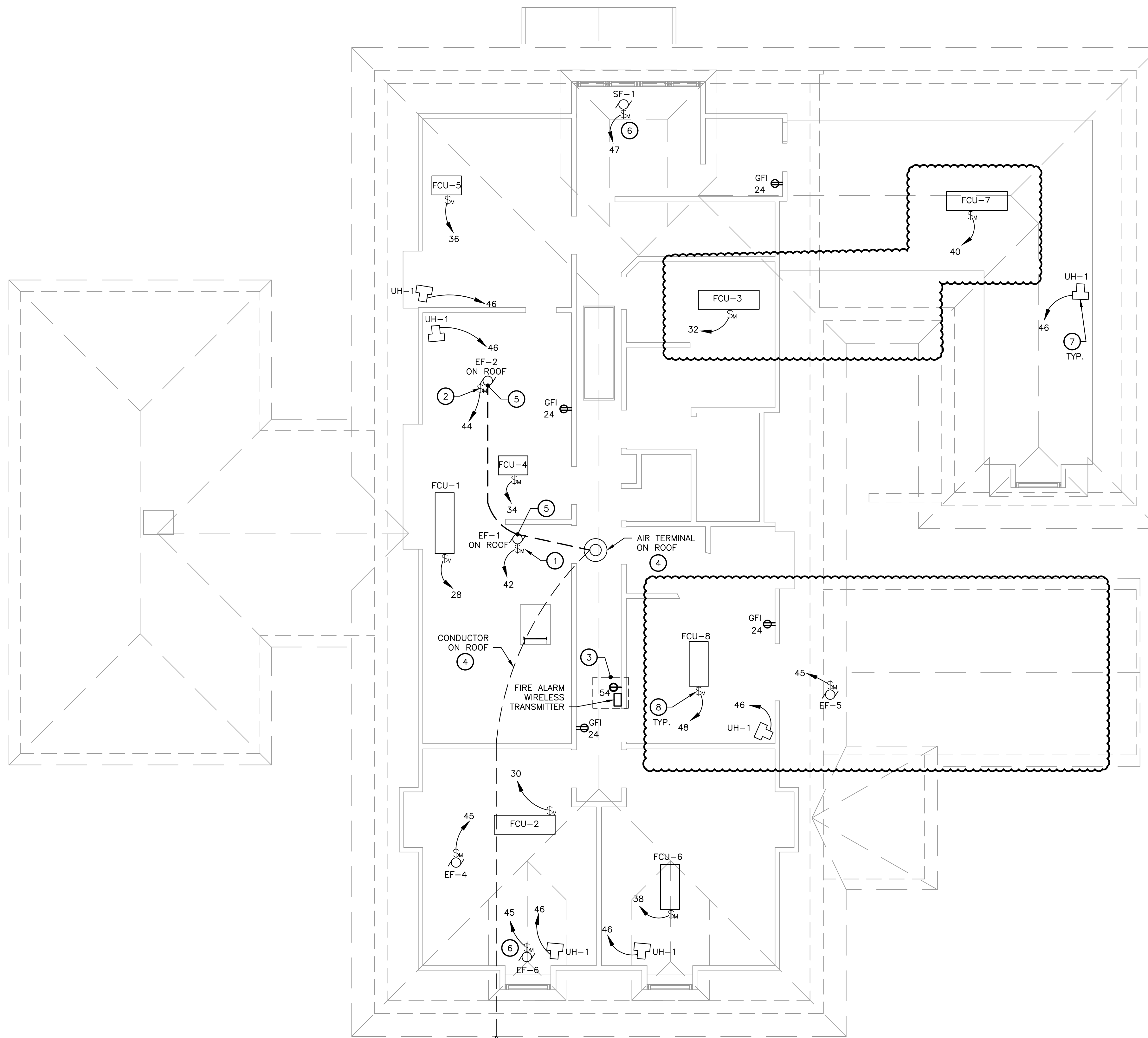

**M CENTURY ENGINEERING**  
 200 Airport Road, Capital City Airport  
 New Cumberland, PA 17070  
 717-901-7055 Fax: 717-901-7059

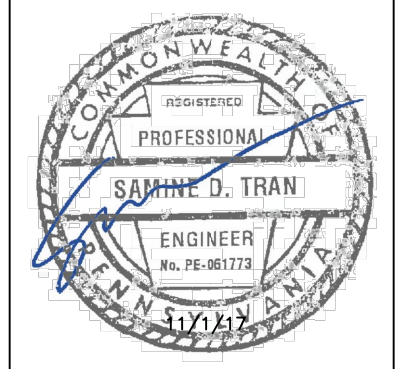

426 SOUTH THIRD STREET  
 SUITE 101  
 LEBANON, PA  
 (717) 920-2282  
 (717) 920-2284 FAX

**KD3 DESIGN STUDIO, INC.**  
 ARCHITECTURE + INTERIOR DESIGN

MERCERSBURG ACADEMY  
 HEALTH CENTER  
 McFARLAND ROAD  
 MONTGOMERY TOWNSHIP, FRANKLIN COUNTY, PA  
 ATTIC FLOOR PLAN - ELECTRICAL

Reproduction of the material herein or substantial use without written permission of KD3 Design Studio, Inc., violates the Copyright Laws of the United States and will be subject to legal prosecution. Copyright: 2015

DATE : 08/10/17  
 SCALE : AS NOTED  
 JOB NO. : 343-14  
 SHEET

**E203**

**1 ATTIC FLOOR PLAN - ELECTRICAL**  
 SCALE: 3/16" = 1'-0"

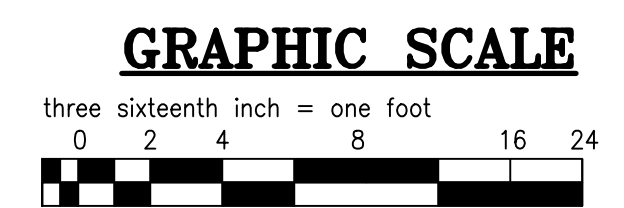
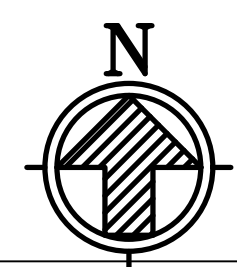

**BID SET**

VE REVISIONS	11/1/17

**m CENTURY ENGINEERING**  
 200 Airport Road, Capital City Airport  
 New Cumberland, PA 17070  
 717-901-7055 Fax: 717-901-7059

**PROFESSIONAL ENGINEER**  
 SAHME D. TRAN  
 No. PE-051732  
 PENNSYLVANIA

426 SOUTH THIRD STREET  
 SUITE 101  
 LEWISBURG, PA 17033-2282  
 (717) 920-2282  
 (717) 920-2284 FAX  
**KD3 DESIGN STUDIO, INC.**  
 ARCHITECTURE + INTERIOR DESIGN

MERCERSBURG ACADEMY  
 HEALTH CENTER  
 McFarland Road  
 MONTGOMERY TOWNSHIP, FRANKLIN COUNTY, PA  
 ONE-LINE DIAGRAM

DATE : 08/10/17  
 SCALE : AS NOTED  
 JOB NO. : 343-14  
 SHEET  
**E601**

PANEL NAME <b>MDP</b>		TYPE: SQUARE D TYPE I-LINE HCM CIRCUIT BREAKER MOUNTING SPACE: 45" MAIN BUS RATING: 400 AMPS MAIN CIRCUIT BREAKER: 400AMPS, LSI, SE NEC ARC-FLASH LABELLED		LOCATION: BASEMENT VOLTAGE: 120/240V, 1-PHASE, 3-WIRE PANEL MOUNTING: SURFACE PANEL ENCLOSURE (NEMA): 1 PANEL MIN. A. I. C. RATING: 35K			
CIR No.	DESCRIPTION	CIR BKR	LOAD - VA		CIR BKR	DESCRIPTION	CIR No.
			AØ	BØ			
1	PANEL A	150/2	13764		8400	NEVIN COTTAGE	2
3					8400		4
5	PANEL B	200/2	23168		7440	DOAS-1	6
7					7440		8
9	SPACE						10
11	SPACE						12
13	SPACE						14
15	SPACE						16
17	SPACE						18
19	SPACE						20
21	SPACE						22
23	SPACE						24
25	SPACE						26
27	SPACE						28
29	SPACE						30
CONNECTED LOAD:			36932	32999	15840	15840	
AØ			52.77 KVA		X ISOLATED NEUTRAL BUS		
BØ			48.84 KVA		X EQUIPMENT GROUND BUS		
TOTAL			101.61 KVA		NOTES:		
DMD			66.05 KVA		GROUNDING AND BONDING IN COMPLIANCE WITH THE NEC. PROVIDE DOOR COVER WITH KEY AND LOCK. PROVIDE ARC-FLASH LABEL IN ACCORDANCE WITH THE NEC.		

PANEL NAME <b>A</b>		TYPE: SQUARE D TYPE NQ CIRCUIT BREAKER MOUNTING SPACE: 42 POLES MAIN BUS RATING: 225 AMPS MAIN LUG ONLY NEC ARC-FLASH LABELLED		LOCATION: BASEMENT VOLTAGE: 120/240V, 1-PHASE, 3-WIRE PANEL MOUNTING: SURFACE PANEL ENCLOSURE (NEMA): 1 PANEL MIN. A. I. C. RATING: 10K			
CIR No.	DESCRIPTION	CIR BKR	LOAD - VA		CIR BKR	DESCRIPTION	CIR No.
			AØ	BØ			
1	LIGHTING BASEMENT	20/1	500		2400	DRYER 132	2
3	LIGHTING BASEMENT	20/1		500	2400	COORDINATE NAMEPLATE DATA	4
5	LIGHTING BASEMENT	20/1	500		960	WASHER 132	6
7	LIGHTING BASEMENT	20/1		500	1440	PUMP P-1	8
9	REC BASEMENT	20/1	900		1440		10
11	REC BASEMENT TELECOM	20/1		360	1440	PUMP P-2	12
13	REC BASEMENT DATA RACK UPS	20/1	500		1440		14
15	REC BASEMENT MEDIA CAB	20/1		500	1200	PUMP P-3	16
17	HYDRO HEATER UH-2 BS/MNT	20/1	120		1200		18
19	WATER HEATER WH-1, CP-1, CP-2	20/1		840	200	SITE LIGHTING, TIME CLOCK	20
21	SUMP PUMP	20/1	864		200		22
23	REC OUTDOOR	20/1		180	864	DRY PIPE SPRINKLER AIR COMPRESS	24
25	GLYCOL PUMP	20/1	864		1176	EF-3	26
27	DUPLEX CONDENSATE PUMPS	20/1		1728	100	DRY PIPE SPRINKLER BELL/INDICATOR	28
29	SPACE	20/1					30
31	SPACE						32
33	SPACE						34
35	SPACE						36
37	SPACE				200	NURSE CALL PANEL	38
39	SPACE				200	ACCESS/SECURITY PANEL	40
41	SPACE				500	ACCESS/SECURITY ACCESSORIES	42
CONNECTED LOAD:			4248	4608	9516	7844	
AØ			13.76 KVA		X ISOLATED NEUTRAL BUS		
BØ			12.45 KVA		X EQUIPMENT GROUND BUS		
TOTAL			26.22 KVA		NOTES:		
DMD			17.04 KVA		GROUNDING AND BONDING IN COMPLIANCE WITH THE NEC. PROVIDE ARC-FLASH LABEL IN ACCORDANCE WITH THE NEC.		

PANEL NAME <b>B</b>		TYPE: SQUARE D TYPE NQ CIRCUIT BREAKER MOUNTING SPACE: 54 POLES MAIN BUS RATING: 225 AMPS MAIN LUG ONLY NEC ARC-FLASH LABELLED		LOCATION: JANITOR 104 VOLTAGE: 120/240V, 1-PHASE, 3-WIRE PANEL MOUNTING: RECESSED PANEL ENCLOSURE (NEMA): 1 PANEL MIN. A. I. C. RATING: 10K			
CIR No.	DESCRIPTION	CIR BKR	LOAD - VA		CIR BKR	DESCRIPTION	CIR No.
			AØ	BØ			
1	LIGHTING FIRST FLOOR	20/1	1510		1200	REC 117 DSHWASHER	2
3	LIGHTING FIRST FLOOR	20/1		1350	720	REC 118	4
5	LIGHTING FIRST FLOOR	20/1	1174		1080	REC 120, 121	6
7	CEILING FANS 108, 109, 110	20/1		228	1080	REC 122, 123	8
9	SPACE	20/1			1080	REC 124, 125	10
11	SPACE	20/1			1440	REC 126	12
13	REC 119	20/1	720		1080	REC 126, 128, 129	14
15	REC COPPER 119	20/1		1440	1080	REC 131	16
17	LIGHTING ATTIC	20/1	100		1260	REC 131	18
19	LIGHTING EXTERIOR PHOTOCELL	20/1		45	720	REC 132, 133	20
21	REC 100, 101, 102	20/1	1260		1440	REC 134	22
23	REC 103, 104, 105, 107	20/1		1080	540	REC ATTIC	24
25	REC 107, 108	20/1	1080		900	REC 131	26
27	REC 109, 110	20/1		1260	1080	FCU-1	28
29	REC 111	20/1	1260		1080	FCU-2	30
31	REC 113, 114	20/1		900	1080	FCU-3	32
33	REC 112, 115	20/1	900		360	FCU-4	34
35	REC 117	20/1		720	360	FCU-5	36
37	REC 117	20/1	720		600	FCU-6	38
39	REC 117 REFRIGERATOR	20/1		720	1272	FCU-7	40
41	REC 117 MACHINE	20/1	1440		696	EF-1 TOILETS & JC	42
43	DSHWASHER	20/1		600	696	EF-2 ISOLATION AREA	44
45	EF-4, EF-5, EF-6	20/1	888		840	HYDRO HEATERS CUH-1, UH-1	46
47	SP-1	20/1		696	1080	FCU-8	48
49	SPACE	20/1				SPACE	50
51	SPACE	20/1				SPACE	52
53	SPACE	20/1			500	FACE AND WIRELESS TRANSMITTER	54
CONNECTED LOAD:			11052	9039	12116	11508	
AØ			23.17 KVA		X ISOLATED NEUTRAL BUS		
BØ			20.55 KVA		X EQUIPMENT GROUND BUS		
TOTAL			43.72 KVA		NOTES:		
DMD			28.41 KVA		GROUNDING AND BONDING IN COMPLIANCE WITH THE NEC. PROVIDE ARC-FLASH LABEL IN ACCORDANCE WITH THE NEC.		

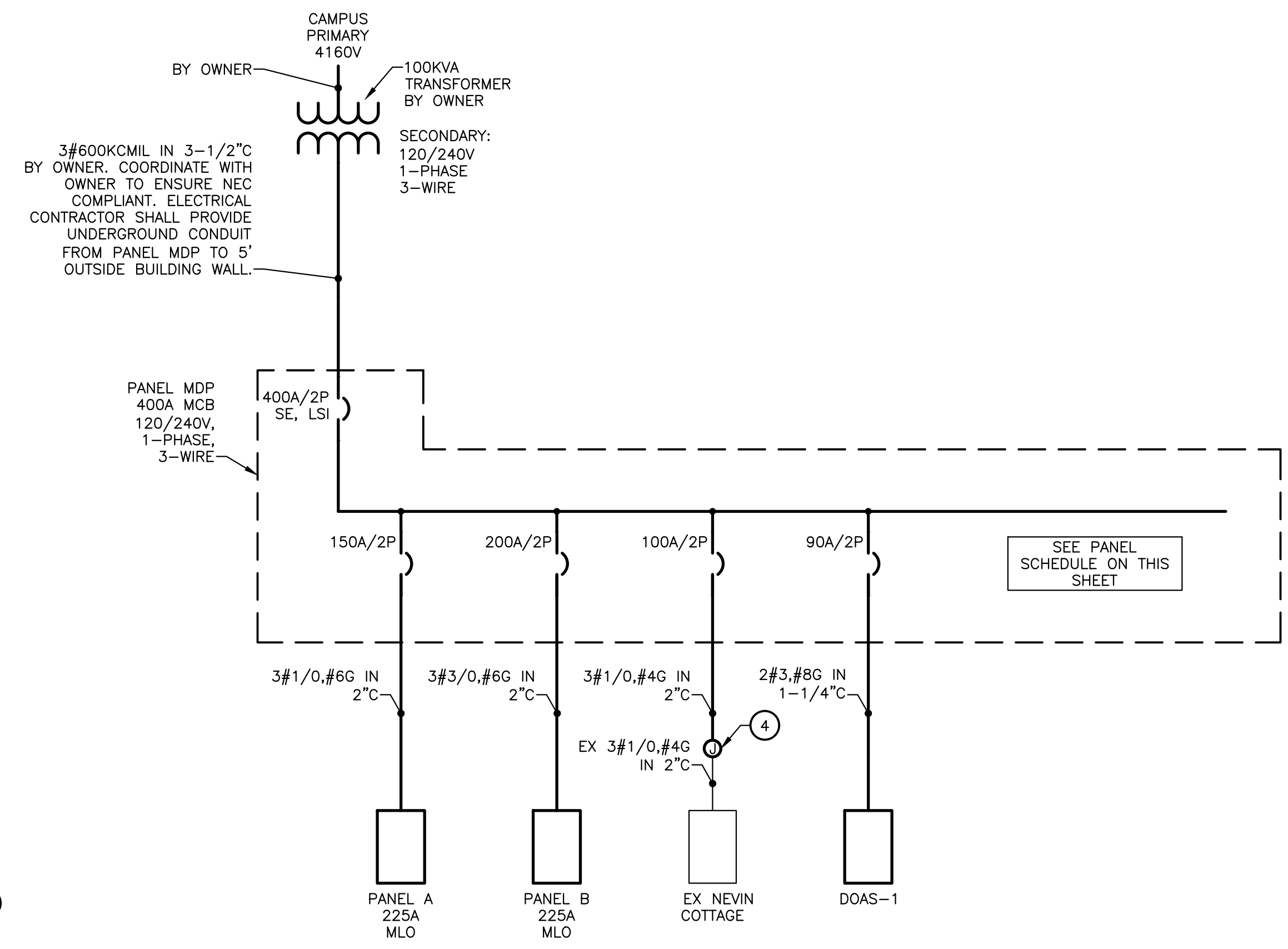

**1 ONE-LINE DIAGRAM**  
 SCALE: NONE

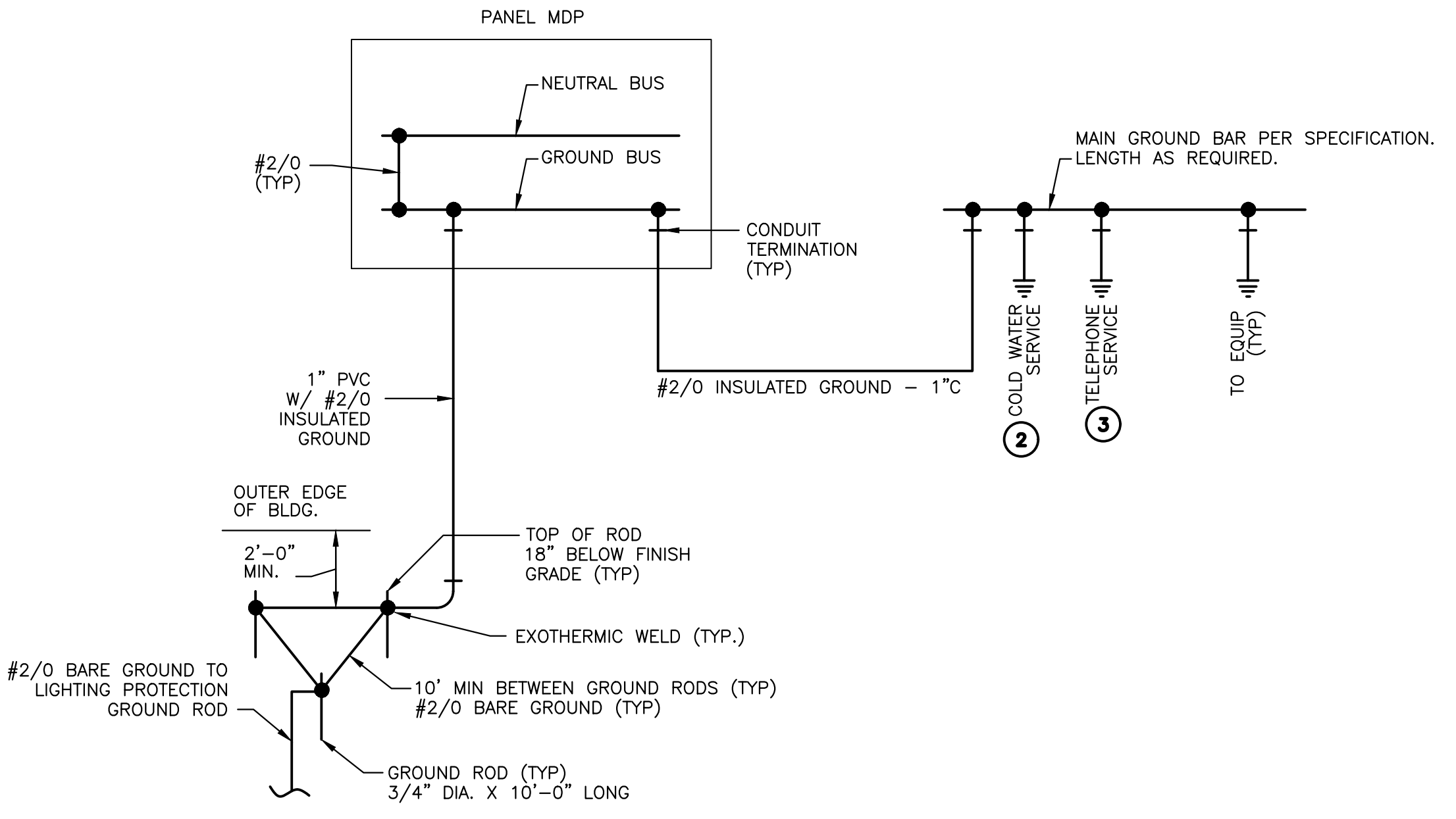

**2 GROUNDING DETAIL**  
 SCALE: NONE

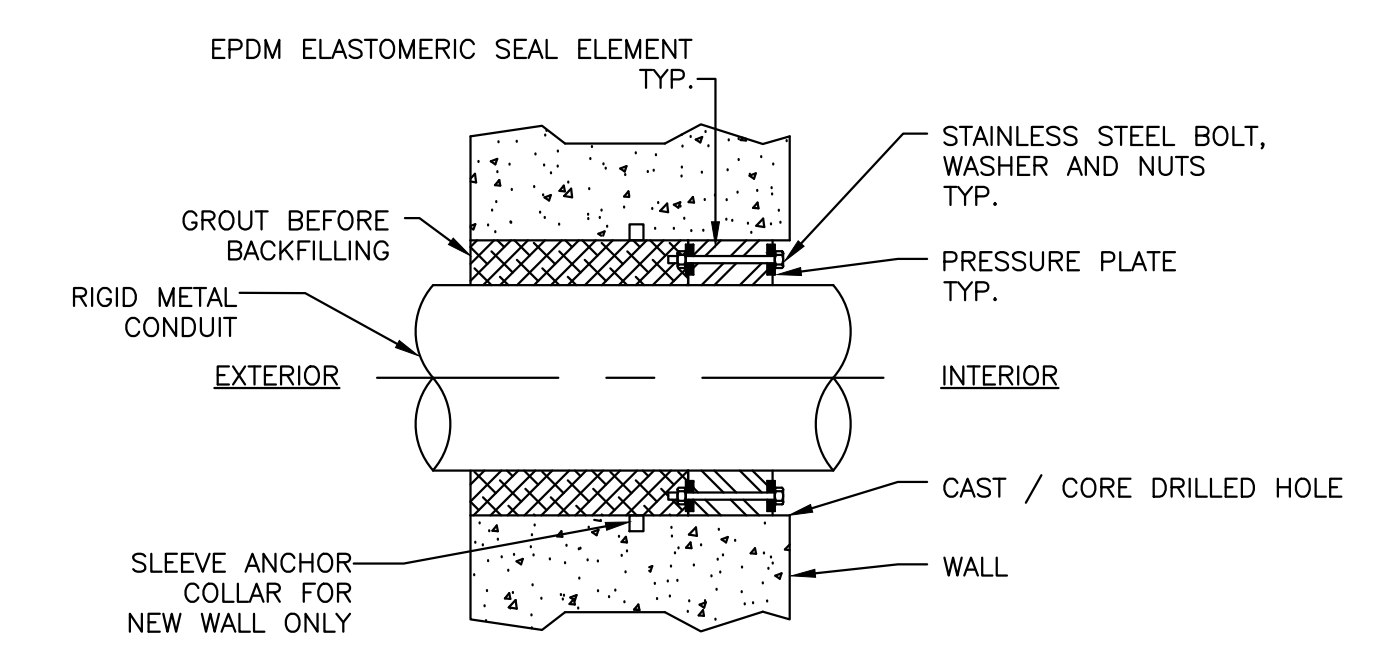

**3 TYPICAL CONCRETE WALL LINK-SEAL DETAIL**  
 SCALE: NONE

**REFERENCED NOTES:**

- GROUNDING SHALL COMPLY WITH NEC ARTICLE 250.32.
- PROVIDE #3/0 AWG GREEN INSULATED COPPER GROUND CONDUCTOR IN 1" CONDUIT TO COLD WATER PIPE SERVICE ENTRANCE.
- PROVIDE #3/0 AWG GREEN INSULATED COPPER GROUND CONDUCTOR IN 1" CONDUIT TO TELECOMMUNICATIONS GROUND BAR (TGB).
- PROVIDE JUNCTION BOX SIZED PER NEC. PROVIDE UL LISTED SPLICES TO ALLOW FOR CONNECTION TO EXISTING CIRCUIT WIRING.
- COORDINATE EQUIPMENT LUG AND WIRE SIZES. PROVIDE REDUCING LUGS AS REQUIRED.
- SITE LIGHTING PROVIDED BY OWNER. SEE REFERENCED NOTE 10 ON E201 FOR RESPONSIBILITY AND REQUIREMENTS.

E601 ONE-LINE DIAGRAM.dwg Plotted: 10/31/2017 2:46 PM Revised: --- AUTOCAD PDF (GENERAL DOCUMENTATION).PC3 plotted by: Samina Tran



# COMcheck Software Version 4.0.7.0 Interior Lighting Compliance Certificate

## Section 1: Project Information

Energy Code: 2009 IECC
Project Title: Mercersburg Academy Health Center
Project Type: New Construction
Construction Site: McFarland Road, Mercersburg, PA 17236
Owner/Agent: Mercersburg Academy
Designer/Contractor: Century Engineering

## Section 2: Interior Lighting and Power Calculation

Table with 4 columns: Area Category, Floor Area (ft2), Allowed Watts / ft2, Allowed Watts (B x C). Total Allowed Watts = 5326.

## Section 3: Interior Lighting Fixture Schedule

Table with 5 columns: Fixture ID, Description / Lamp / Wattage Per Lamp / Ballast, Lamps / Fixture, # of Fixtures, D Watt, E (C x D). Total Proposed Watts = 4070.

## Section 4: Requirements Checklist

Interior Lighting PASSES: Design 24% better than code.
Lighting Wattage: 1. Total proposed watts must be less than or equal to total allowed watts.
Controls, Switching, and Wiring: 2. Daylight zones under skylights more than 15 feet from the perimeter have lighting controls separate from daylight zones adjacent to vertical fenestration.

Project Title: Mercersburg Academy Health Center
Data filename: H:\2016\FACILITIES\163027.00 Mercersburg AHC\Elec\Design\Comcheck\163027 Mercersburg Academy - REVISED FOR VE.cck
Report date: 10/23/17

Exemptions: 1. Contiguous daylight zones spanning no more than two orientations are allowed to be controlled by a single controlling device.
2. Daylight spaces enclosed by walls or ceiling height partitions and containing two or fewer light fixtures are not required to have a separate switch for general area lighting.

Exemptions: 3. Sleeping units, patient care areas, and spaces where automatic shutoff would endanger safety or security.
11. Tandem wired one-lamp and three-lamp ballasted luminaires (No single-lamp ballasts).

## Section 5: Compliance Statement

Compliance Statement: The proposed lighting design represented in this document is consistent with the building plans, specifications and other calculations submitted with this permit application.

JOHN FUNKHOUSER
Signature
Date: 10/23/17

Project Title: Mercersburg Academy Health Center
Data filename: H:\2016\FACILITIES\163027.00 Mercersburg AHC\Elec\Design\Comcheck\163027 Mercersburg Academy - REVISED FOR VE.cck
Report date: 10/23/17



# COMcheck Software Version 4.0.6.0 Exterior Lighting Compliance Certificate

## Section 1: Project Information

Energy Code: 2009 IECC
Project Title: Mercersburg Academy Health Center
Project Type: New Construction
Construction Site: McFarland Road, Mercersburg, PA 17236
Owner/Agent: Mercersburg Academy
Designer/Contractor: Century Engineering

## Section 2: Exterior Lighting Area/Surface Power Calculation

Table with 6 columns: Exterior Area/Surface, Quantity, Allowed Watts / Unit, Tradable Wattage, Allowed Watts (B x C), Proposed Watts. Total Allowed Supplemental Watts = 500.

\* Wattage tradeoffs are only allowed between tradable areas/surfaces.
\*\* A supplemental allowance equal to 500 watts may be applied toward compliance of both non-tradable and tradable areas/surfaces.

## Section 3: Exterior Lighting Fixture Schedule

Table with 5 columns: Fixture ID, Description / Lamp / Wattage Per Lamp / Ballast, Lamps / Fixture, # of Fixtures, E (C x D). Total Tradable Proposed Watts = 45.

## Section 4: Requirements Checklist

Lighting Wattage: 1. Within each non-tradable area/surface, total proposed watts must be less than or equal to total allowed watts.
Controls, Switching, and Wiring: 2. All exemption claims are associated with fixtures that have a control device independent of the control of the nonexempt lighting.

Project Title: Mercersburg Academy Health Center
Data filename: H:\2016\FACILITIES\163027.00 Mercersburg AHC\Elec\Design\Comcheck\163027 Mercersburg Academy.cck
Report date: 07/13/17

Exterior Lighting Efficacy: 6. All exterior building grounds luminaires that operate at greater than 100W have minimum efficacy of 60 lumen/watt.
Exemptions: 1. Lighting that has been claimed as exempt and is identified as such in Section 3 table above.

## Section 5: Compliance Statement

Compliance Statement: The proposed exterior lighting design represented in this document is consistent with the building plans, specifications and other calculations submitted with this permit application.

JOHN FUNKHOUSER
Signature
Date: 10/23/17

Project Title: Mercersburg Academy Health Center
Data filename: H:\2016\FACILITIES\163027.00 Mercersburg AHC\Elec\Design\Comcheck\163027 Mercersburg Academy.cck
Report date: 07/13/17

# LIGHTING FIXTURE SCHEDULE

Main table with 11 columns: FIXT. ID, MANUFACTURER AND MODEL#, DESCRIPTION, VOLTAGE, QTY, WATTAGE, LUMEN OUTPUT / CCT, TYPE, MOUNTING, REMARKS.

## LIGHTING FIXTURE SCHEDULE GENERAL NOTES:

- 1. LETTER AT LIGHTING FIXTURE IS THE FIXTURE TYPE, NUMBER AT LIGHTING FIXTURE IS THE LIGHTING CIRCUIT, LOWER CASE LETTER AT LIGHTING FIXTURE, WHEN APPLICABLE, IS THE SWITCH OR OCCUPANCY SENSOR CONTROLLING THE LIGHTING FIXTURE.
2. ALL LIGHTING FIXTURES SHALL BE INSTALLED AND LOCAL JURISDICTION REQUIREMENTS, IN STRICT ACCORDANCE WITH NEC ARTICLE 410.16, AND SHALL PROPERLY AND SUITABLY SUPPORT THE WEIGHT OF ANY FIXTURE INSTALLED.

E701 ELECTRICAL SCHEDULES.dwg Plotted: 10/31/2017 3:07 PM Revised: -----
AUTOCAD PDF (GENERAL DOCUMENTATION).PC3 plotted by Sammie Tran

VE REVISIONS table with columns for revision number and date.

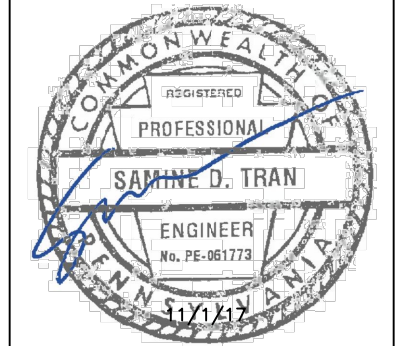
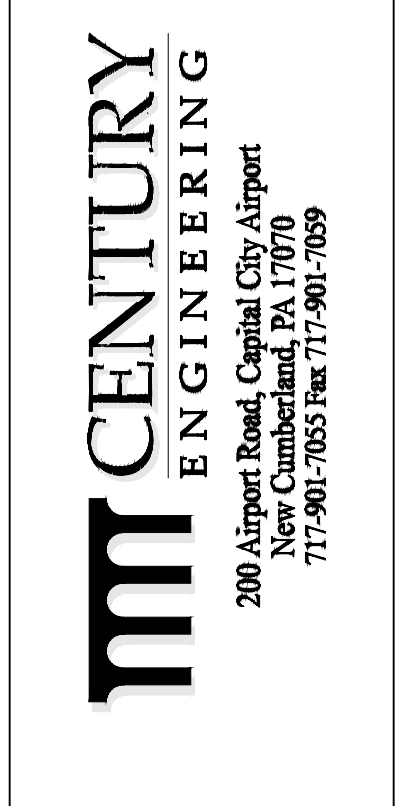

KD3 DESIGN STUDIO, INC. ARCHITECTURE + INTERIOR DESIGN
426 SOUTH THIRD STREET SUITE 101 LENOYNE, PA 17172 (717) 920-2282 (717) 920-2284 FAX

MERCERSBURG ACADEMY HEALTH CENTER
McFarland Road
MONTGOMERY TOWNSHIP, FRANKLIN COUNTY, PA
ELECTRICAL SCHEDULES

Reproduction of the material herein or substantial use without written permission of KD3 Design Studio, Inc., violates the Copyright Laws of the United States and will be subject to legal prosecution. Copyright: 2015

DATE: 08/10/17
SCALE: AS NOTED
JOB NO.: 343-14

SHEET
E701

BID SET