

RFI

To: L2M Architects
811 Cromwell Park Drive
Suite 113
Cromwell Business Park at BWI
Glen Burnie, MD 21061
Ph: (410)863-1302 Fax: (410)863-1308

RFI #: 28
Date: 12/17/2019
Job: 18-075 LDS Wolftrap
Phone:

CC:

Subject: Shed/Dumpster Enclosure Dimensions

Drawing: A801, A802
Cost Impact: None

Spec Section:
Schedule Impact: None

Request:

Date Required:

The concrete contractor has noticed a bust in the dimensions that Urban had set in the field. Sheet A801 calls out for the outside of shed concrete foundation to be 12'-9" X 14'-9" and sheet A802 shows the outside brick dimension as 12'. If the dimensions on sheet A801 are to be used the dimensions on sheet A802 will need modified. Can you provide us with the correct dimensions?

Requested by: Scott A. Martin

Response:

Please see attached Sheets A801 and A802, issued with today's date with corrected notes and dimensions. 1/A801, 4/A801 & 1/A802 have been updated in whole or in part, as indicated by the clouds.

Sheet A803 will be updated and forwarded at a later date.

Thanks.

Jay

Answered by

L2M

Company

30 January 2020

Date



Stamp:

**CROWELL ROAD
MEETING HOUSE
OAKTON VA STAKE**
CROWELL RD AND HUNTER MILL RD
FAIRFAX, VIRGINIA 20190

Project for:
**THE CHURCH OF
JESUS CHRIST
OF LATTER-DAY SAINTS**

Mark	Date (m-d-y)	Description
1	30-JAN-20	SHED & YARD UPDATES

Project Number:
15352
Plan Series:
HER-TRA-98-20
Property Number:
500-9007

Sheet Title:
**SHED
FLOOR PLAN
ELEVATIONS
SECTION
DETAILS**

Sheet:

A801

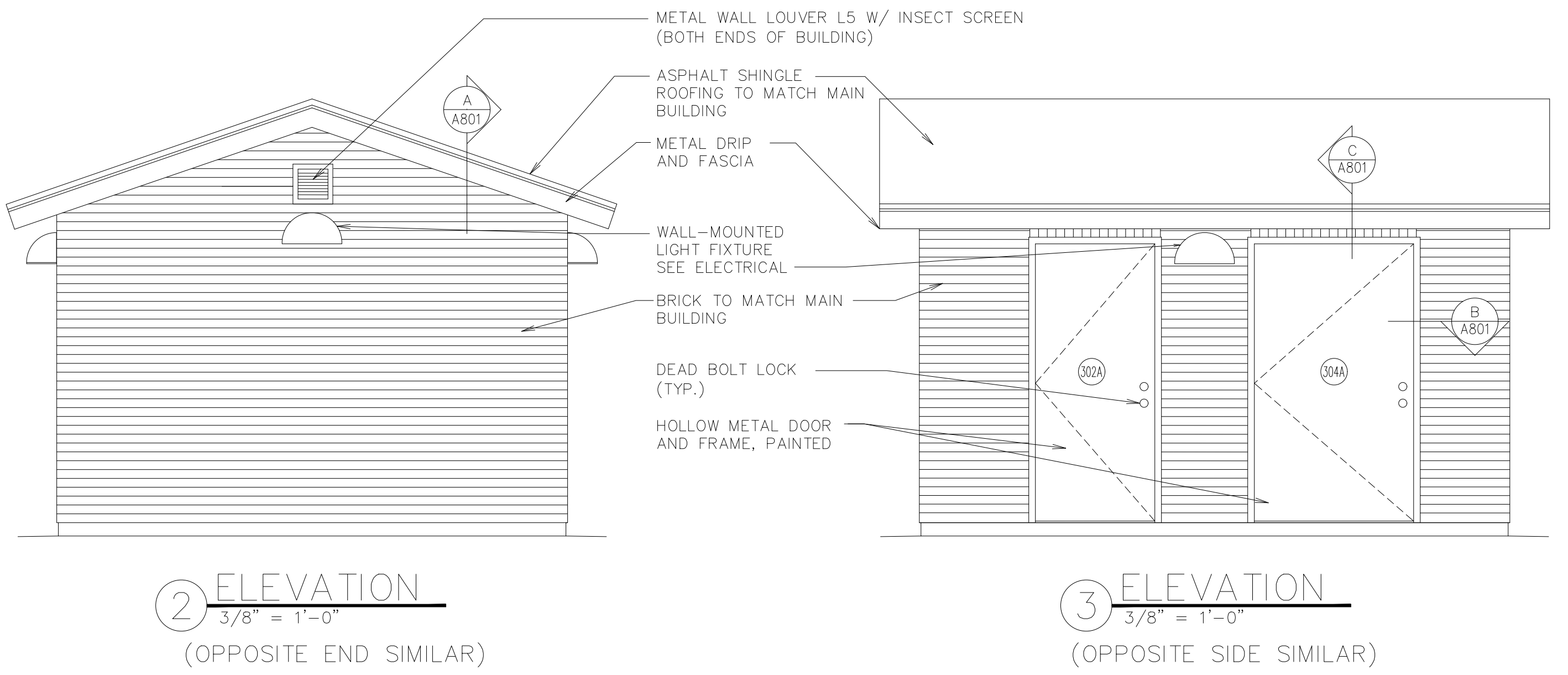
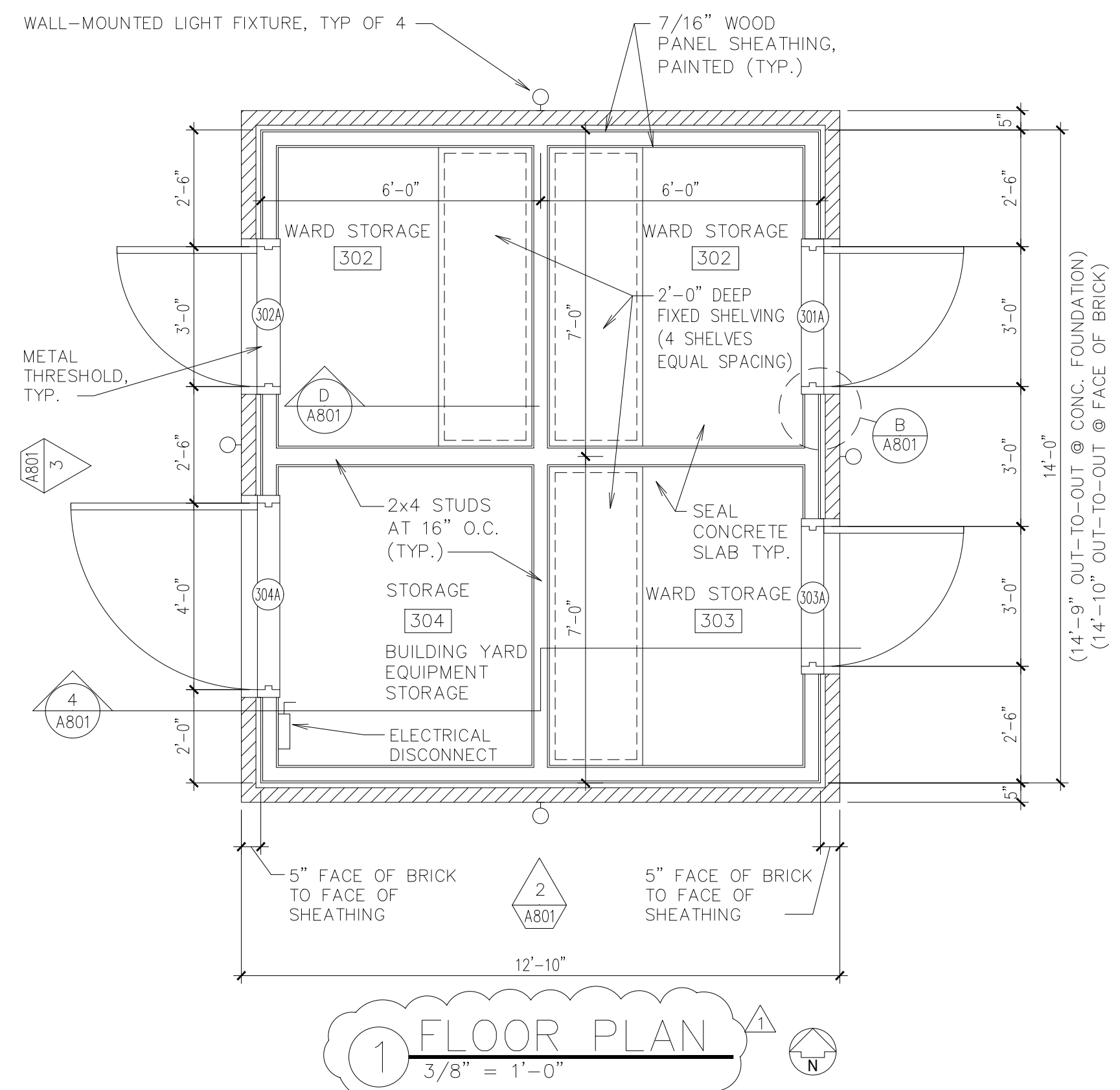
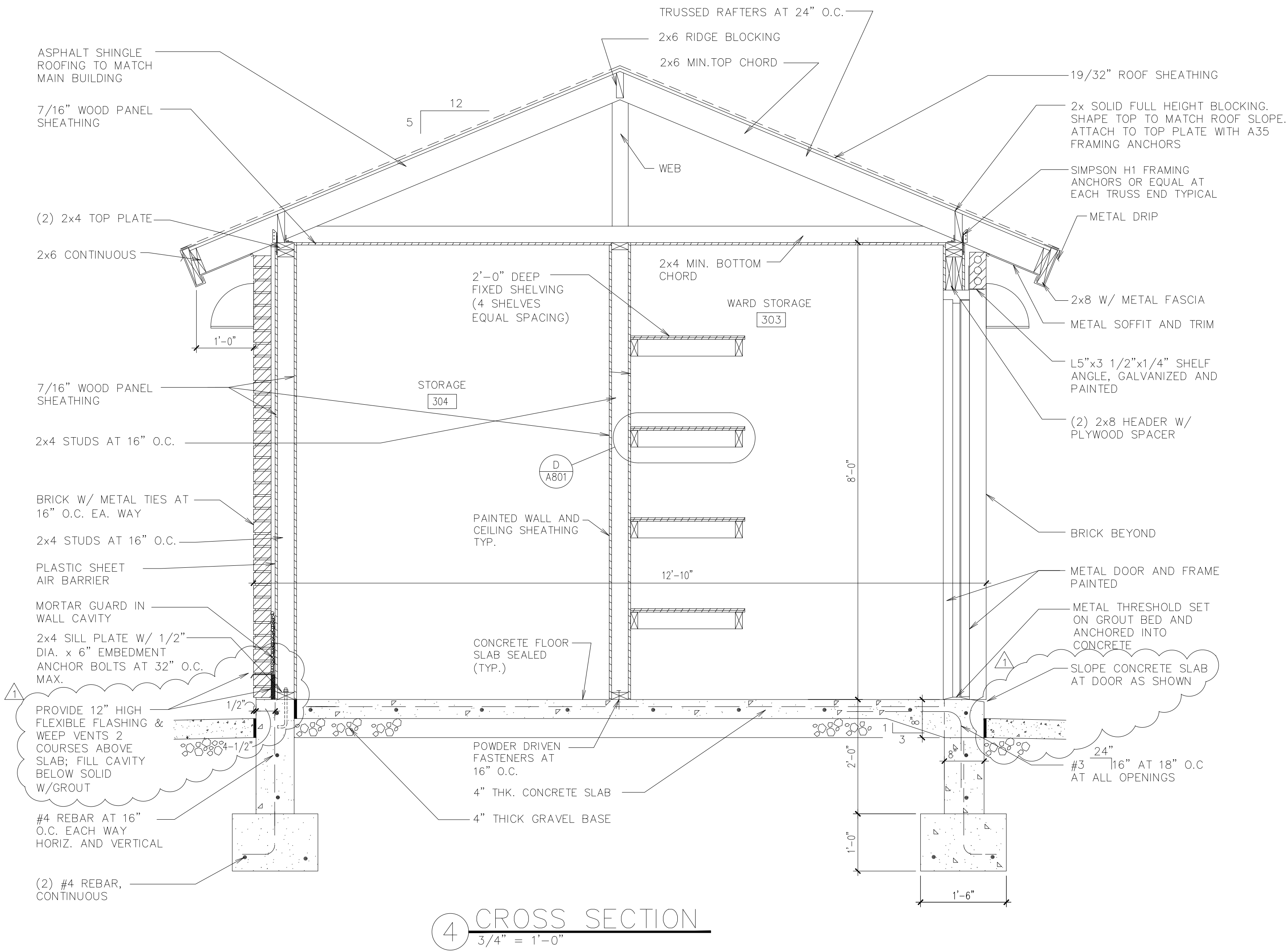
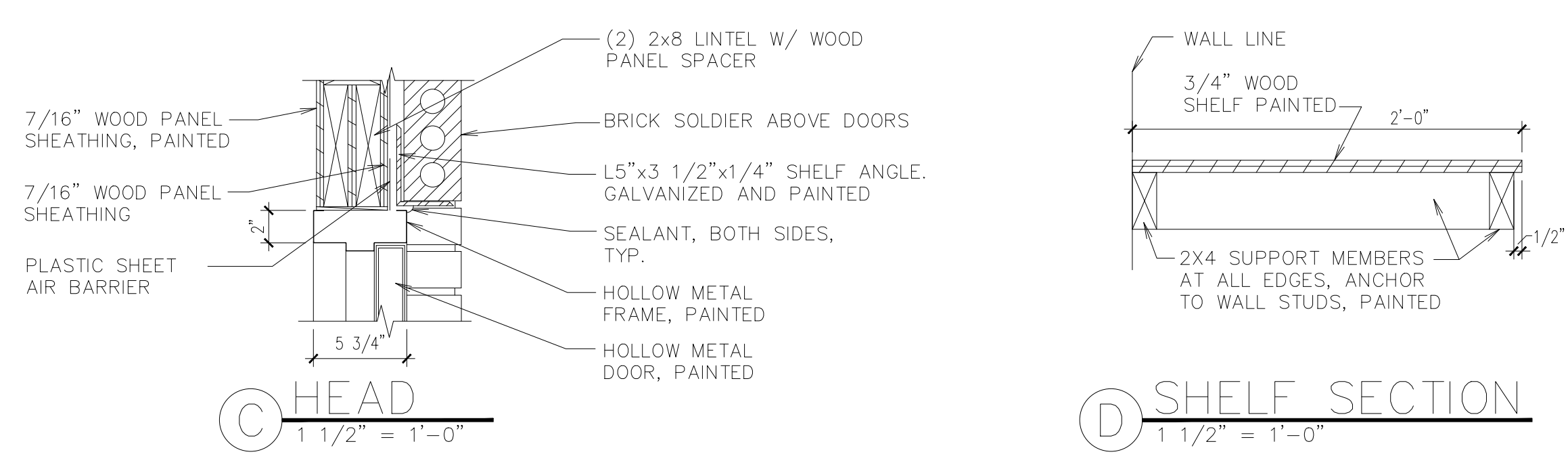
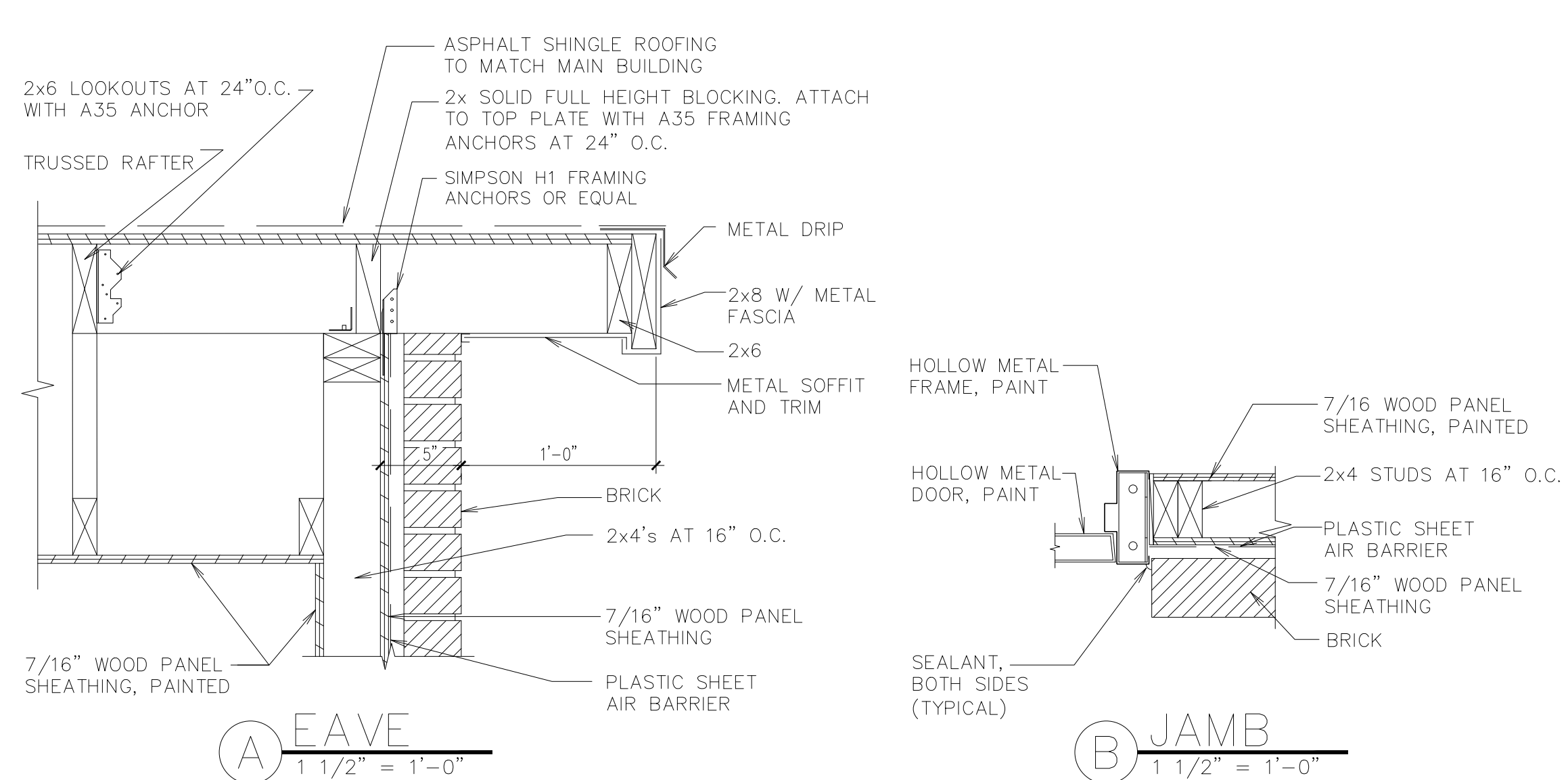

Architect / Engineer:



L2M
811 Cromwell Park Drive, Suite 113
Cromwell Business Park at BWI
Clen Burrie, Maryland 21094
L2M@L2M.com
Phone 410.863.1302
Fax 410.863.1308

ARCHITECT OF RECORD:

Jeffrey D Mahler
architect
960 Burnett Ave.
Annapolis, MD 21402
410.863.1302
Jeffrey D Mahler, RA, AIA
Practicing as an Individual

Stamp:

CROWELL ROAD
MEETING HOUSE
OAKTON VA STAKE
CROWELL RD AND HUNTER MILL RD
FAIRFAX, VIRGINIA 20190

Project for:
THE CHURCH OF
JESUS CHRIST
OF LATTER-DAY SAINTS

Mark	Date (a.m.v.)	Description
2	30-JAN-20	SHED & YARD UPDATE
1	19-OCT-18	RELEASE FOR BID
1	11-MAY-18	BUDG REVIEW COMMENTS
1	11-SEP-17	ISSUED FOR PERMIT

Project Number:
15352
Plan Series:
HER-TRA-98-20
Property Number:
500-9007

Sheet Title:
DUMPSTER
ENCLOSURE
PLAN AND
ELEVATION

Sheet:
A802

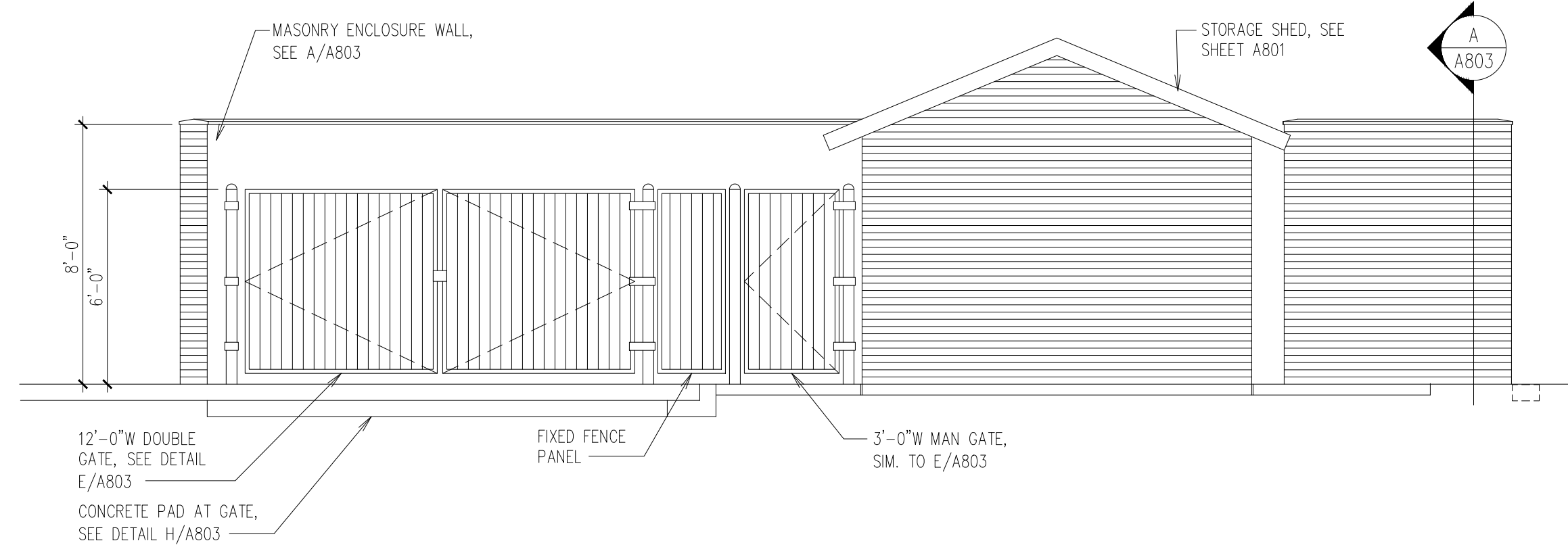

1 DUMPSTER / SHED ELEVATION
1/4" = 1'-0"

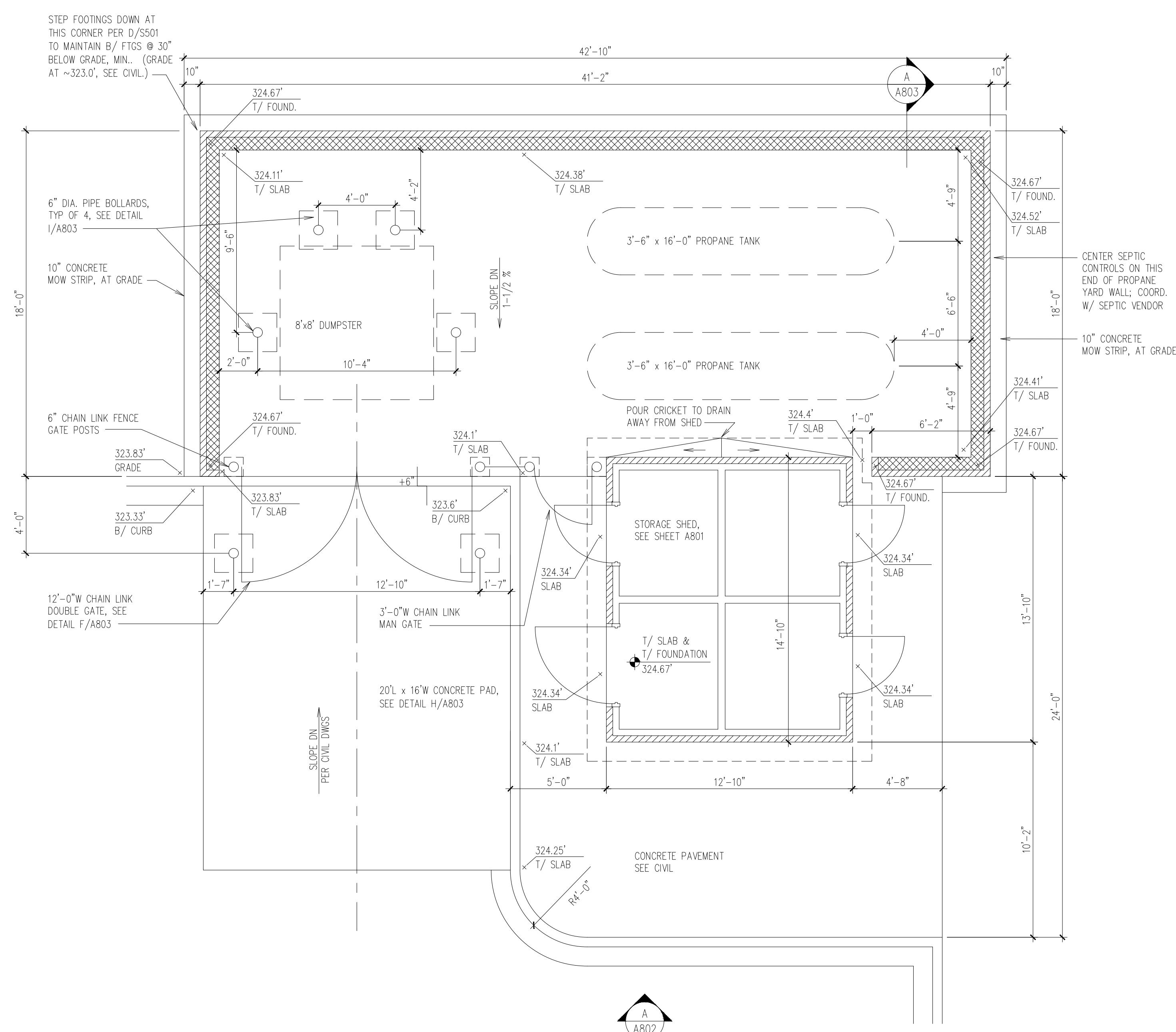

1 DUMPSTER / SHED PLAN
1/4" = 1'-0"

P:\2015 Jobs\15352 LDS Cromwell\Drawings\15352 A802 TRASH ENCLOSURE SITE PLAN - final.dwg, 1/25/2020 10:01:52 PM

Architect / Engineer:



L2M
811 Cromwell Park Drive, Suite 113
Cromwell Business Park at BWI
Clos Burnie, Maryland 21094
L2M@L2M.com
Phone 410.863.1302
Fax 410.863.1308

ARCHITECT OF RECORD:

Jeffrey D Mahler
architect
940 Barnett Ave.
Annapolis, MD 21402
410-863-1302
Jeffrey D Mahler, RA, AIA
Practicing as an Individual

Stamp:

**CROWELL ROAD
MEETING HOUSE
OAKTON VA STAKE**
CROWELL RD AND HUNTER MILL RD
FAIRFAX, VIRGINIA 20190

Project for:
**THE CHURCH OF
JESUS CHRIST
OF LATTER-DAY SAINTS**

Mark	Date (a.m.v.)	Description
3	05-FEB-20	ALIGN CURB PER CIVIL
2	30-JAN-20	SHED & YARD UPDATE
1	19-OCT-18	RELEASE FOR BID
1	11-MAY-18	BLDG REVIEW COMMENTS
1	11-SEP-17	ISSUED FOR PERMIT

Project Number:
15352
Plan Series:
HER-TRA-98-20
Property Number:
500-9007

Sheet Title:
**DUMPSTER
ENCLOSURE
PLAN AND
ELEVATION**

Sheet:

A802

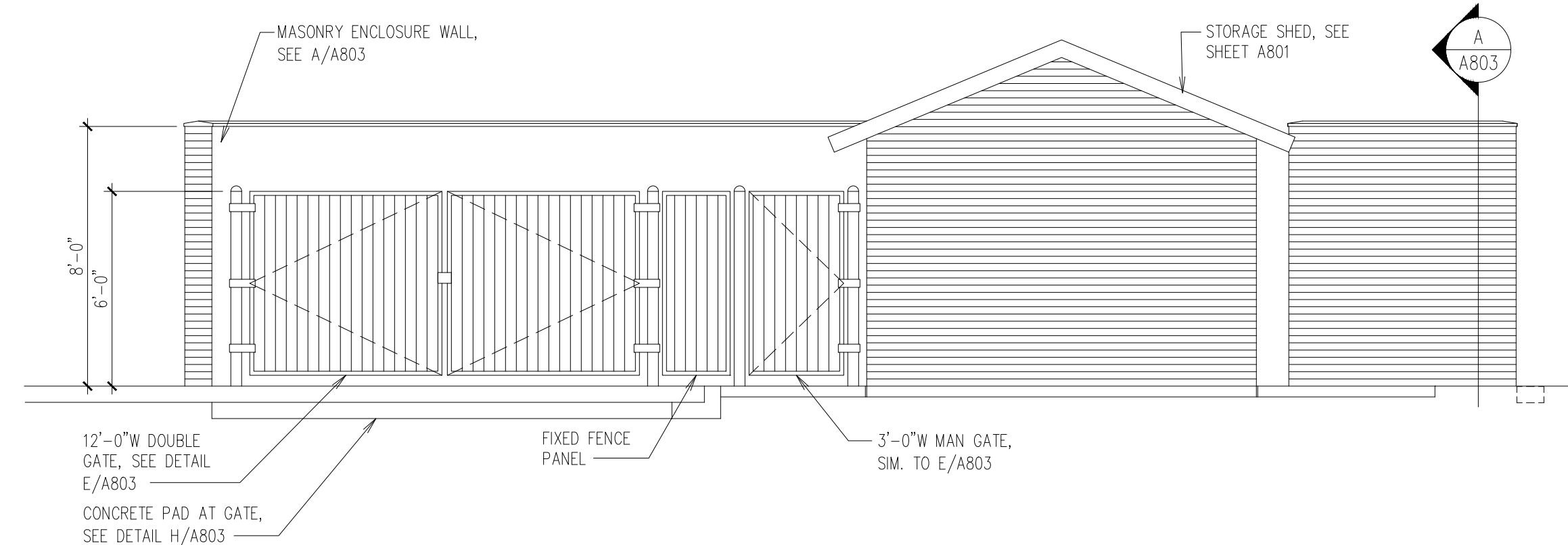

① DUMPSTER / SHED ELEVATION
1/4" = 1'-0"

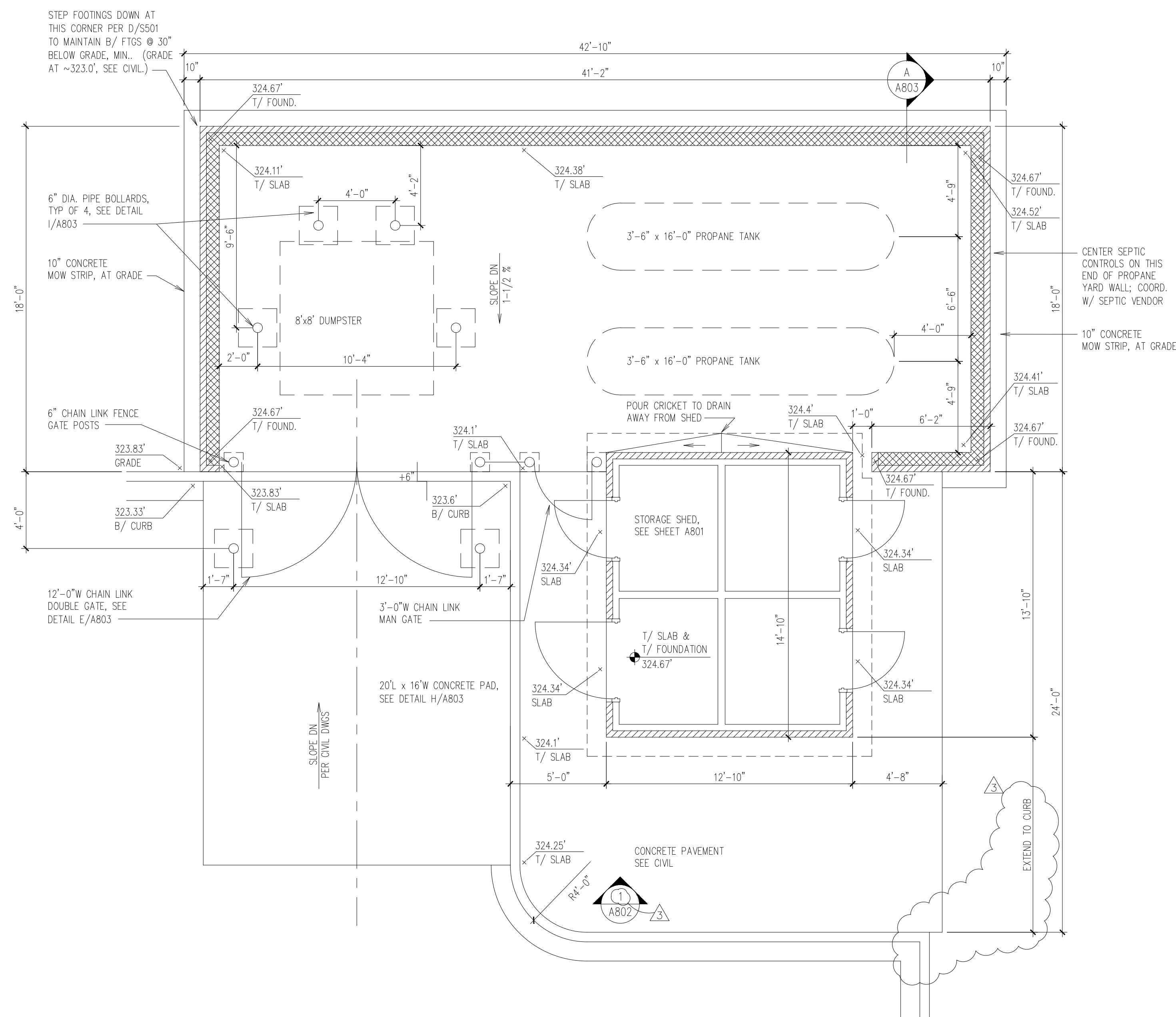

② DUMPSTER / SHED PLAN
1/4" = 1'-0"



Stamp:

**CROWELL ROAD
MEETING HOUSE
OAKTON VA STAKE**
CROWELL RD AND HUNTER MILL RD
FAIRFAX, VIRGINIA 20190

Project for:
**THE CHURCH OF
JESUS CHRIST
OF LATTER-DAY SAINTS**

Mark	Date (e-m-y)	Description
19-OCT-18		RELEASE FOR BID
1	11-MAY-18	BLDG REVIEW COMMENTS

Project Number:
15352
Plan Series:
HER-TRA-98-20
Property Number:
500-9007

Sheet Title:
**SITE
ENCLOSURE
DETAILS**

Sheet:

A803

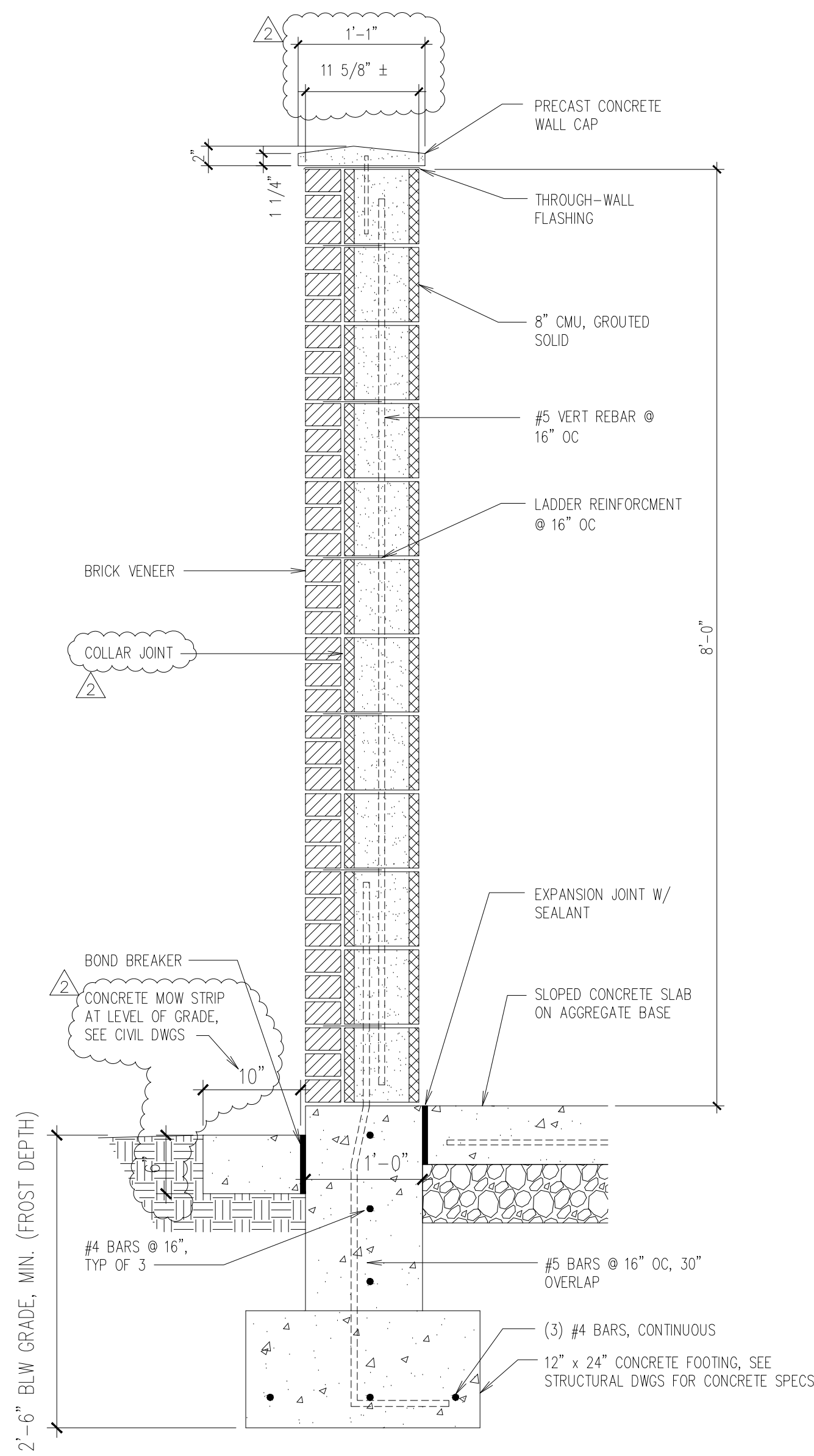

A DUMPSTER ENCLOSURE WALL
SCALE: 1" = 1'-0"

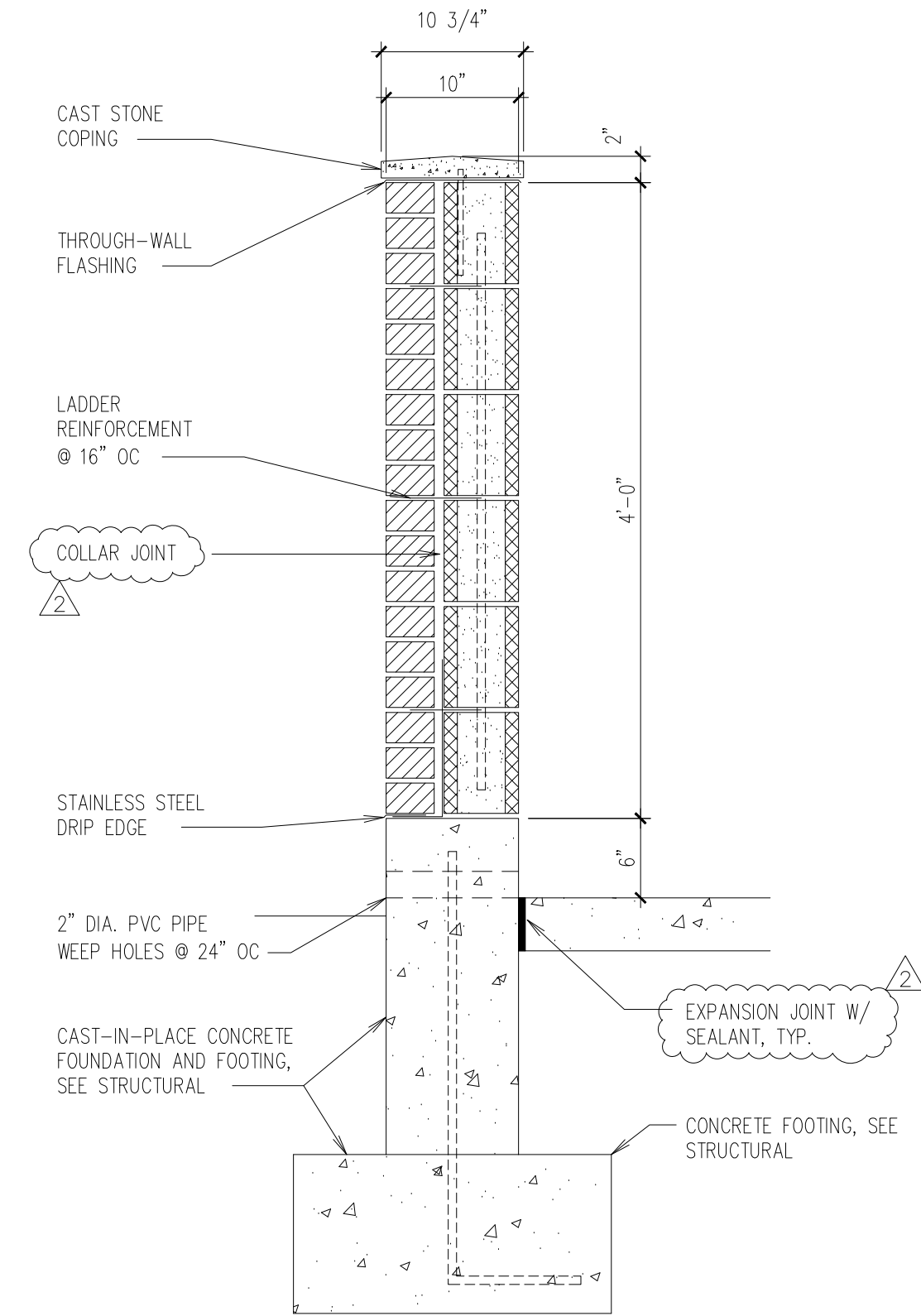

B MECHANICAL SCREEN WALL SECTION
SCALE: 1" = 1'-0"

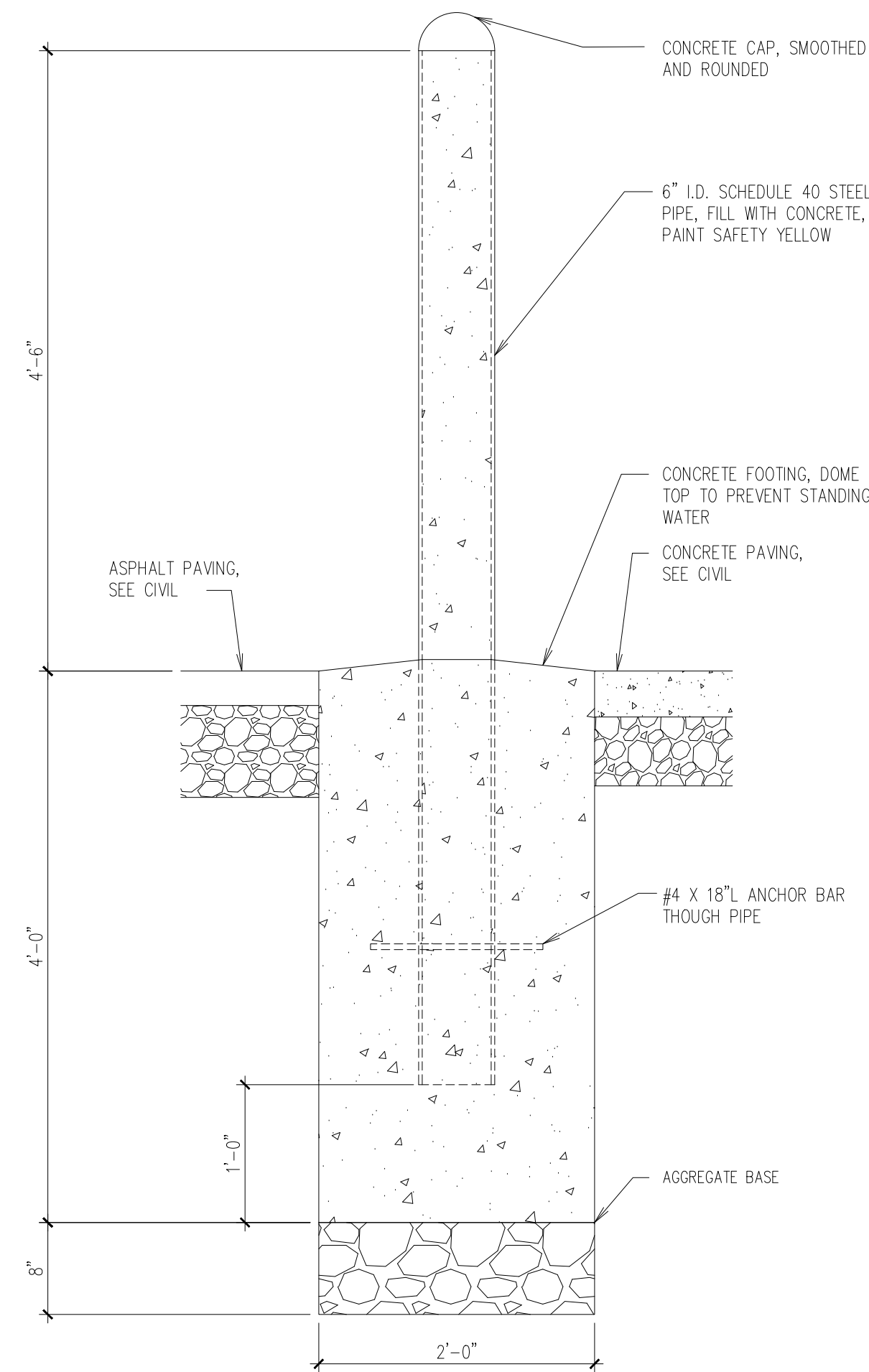

D BOLLARD DETAIL
SCALE: 1" = 1'-0"

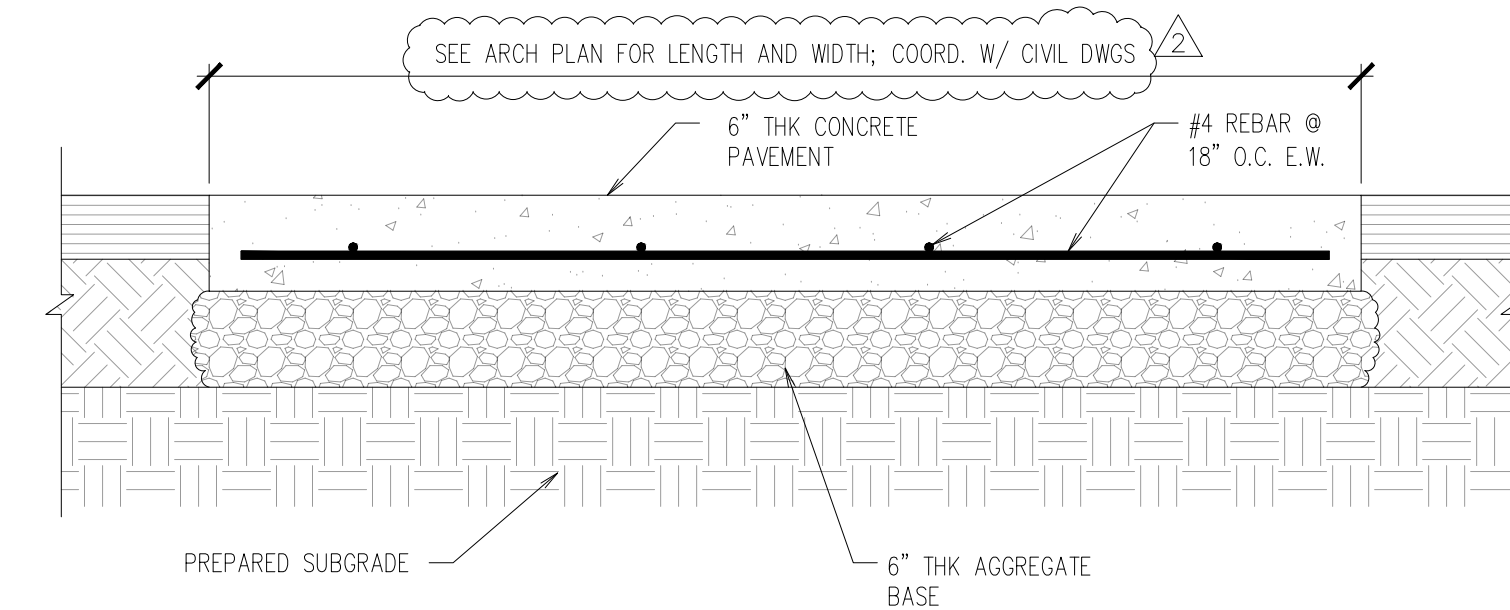

H DUMPSTER PAD SECTION
SCALE: N.T.S.

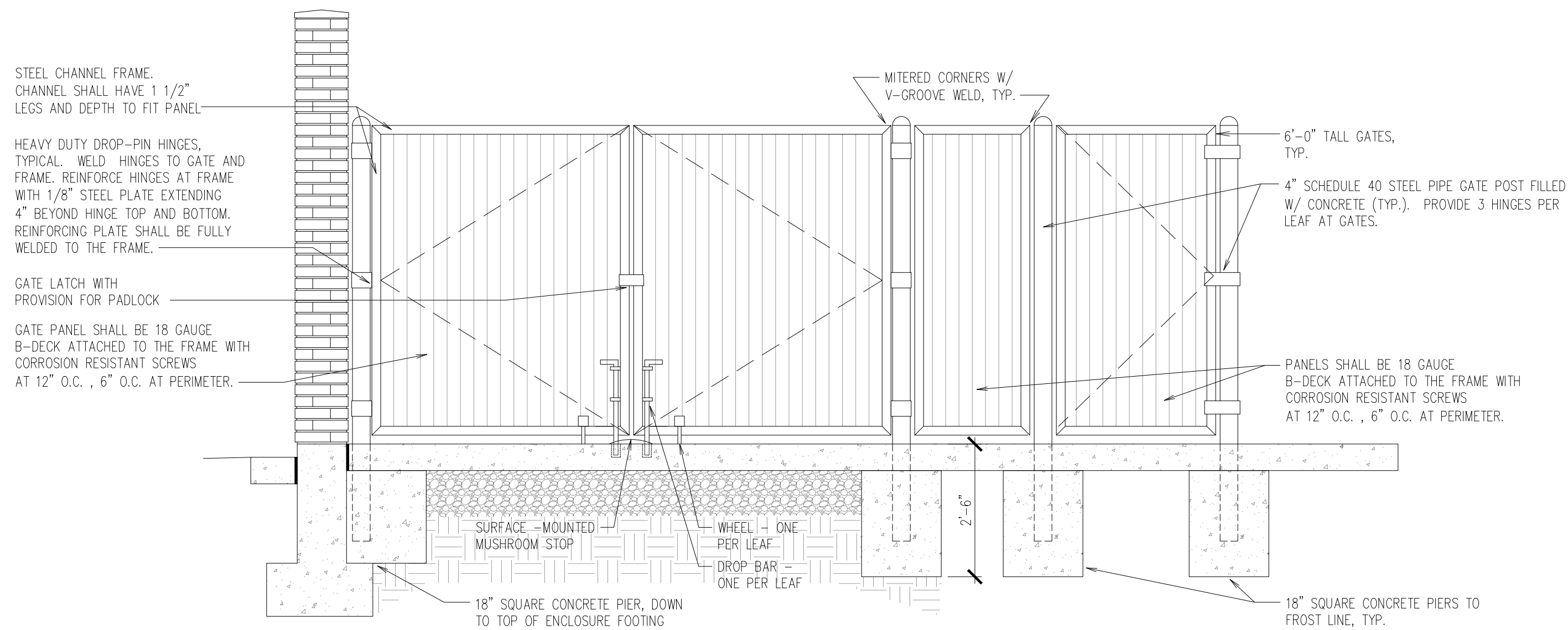

E DUMPSTER ENCLOSURE GATES
SCALE: NOT TO SCALE

NOTES:

- ALL STEEL COMPONENTS NOT SPECIFIED IN SECTION 32 3113 'FENCES AND GATES' SHALL BE FINISHED PER DIVISION 05.
- PROVIDE 3 SURFACE-MOUNTED MUSHROOM STOPS: 1 AT THE CLOSED POSITION AND 1 FOR EACH GATE LEAF AT THE OPEN POSITION.
- SEE SHEET A802 FOR CONFIGURATION OF ENCLOSURE GATE.

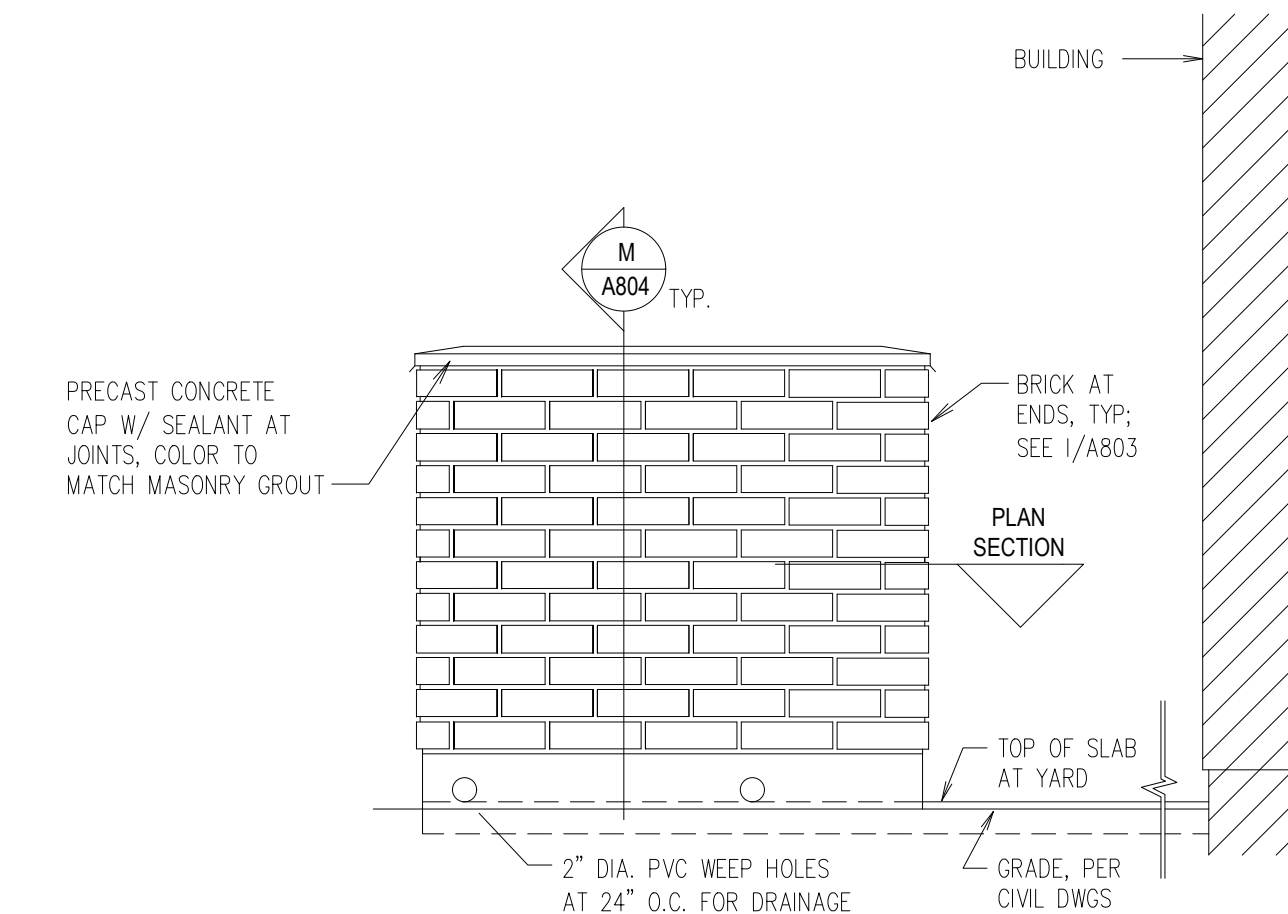

G MECH. SCREEN END WALL ELEVATION
SCALE: NOT TO SCALE

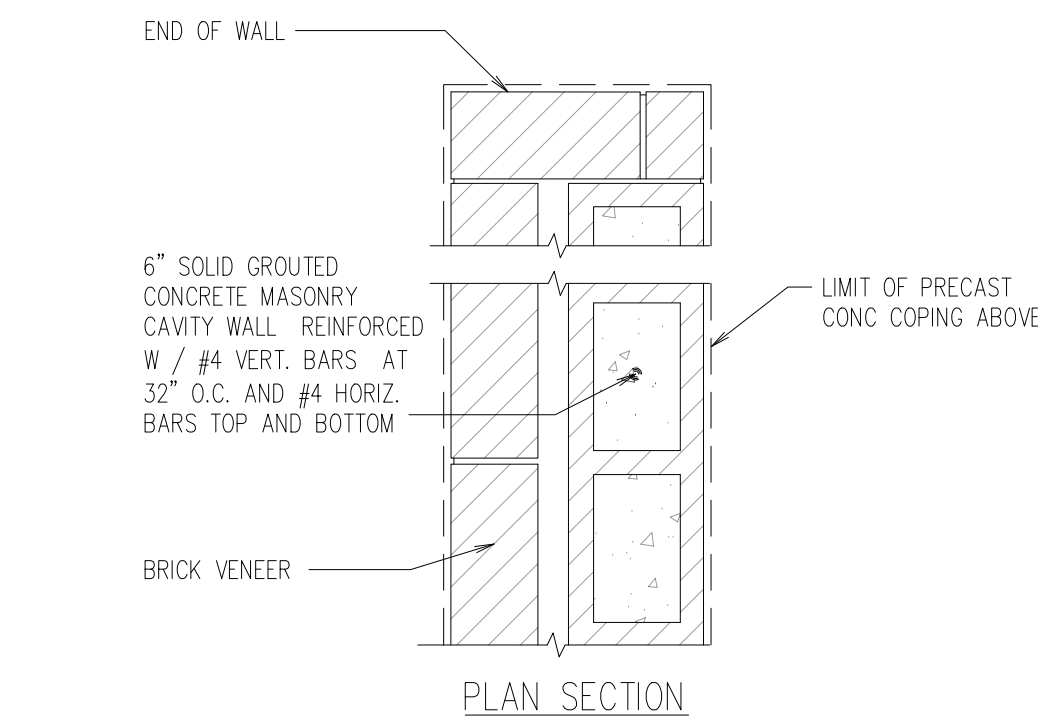

I SCREEN WALL PLAN DETAIL
SCALE: NOT TO SCALE